The Ypsilanti Commercial.

$1 50 a Year, FREE TO DO RIGHT—TO DO WRONG, NEVER. In Advance

VOL. IV. YPSILANTI, MICH., SATURDAY, JUNE 1, 1867. NO. 170.

The Ypsilanti Commercial,
Published Every Saturday Morning.

C. R. PATTISON, EDITOR AND PROPRIETOR.

TERMS OF SUBSCRIPTION—$1.50 per year, in advance.
Six Months, $1.00.
Three months, 0.50.
SINGLE COPIES--Five Cents.

OFFICE:
Second floor, corner of Congress & Huron Streets—over Cornwell & Hemphill's Bank.

POETRY.

GO HOME, YOU BLOCKHEAD.

[Composed by J. WARREN WATSON, and Sung by Miss NELLIE KECHEUM, of Chapin's Minstrels.]

Air—Come Home, Father.

You've talk'd of your business, the weather and crops—
The clock in the kitchen strikes nine,
And why you still linger here twirling your hat
I certainly cannot divine!
Already dear Henry quite jealous has grown,
You stay in the evening so late;
And one glossy ringlet of his auburn hair
Is worth more than your homely pate.
CHORUS—Go home! go home! you great awkward blockhead, go home! &c.

'Tis true that I call you "dear friend," when we meet,
But surely my meaning is clear—
"Our Father" pays extra each month for your light;
And that's why your friendship is "dear;"
You think I have wisdom? then take my advice:
From "ma's" watchful care never roam;
A dutiful son you had better become—
You know there's no place like one's home.
CHORUS—Go home! &c.

The fire has expir'd, the room's getting cold,
The lamp has burned empty since tea,
A great stupid booby, the cat and the dog
Are keeping the vigil with me.
The family have all gone to sleep in their chairs:
Indeed, Sir, I think it's a shame!
And if I should presently show you the door,
Remember that *I'm* not to blame.
CHORUS—Go home! &c.

First grinning, then blushing, you bashfully sit,
At me casting glances of love:
O think you a hawk or a raven would make
A suitable mate for a dove?
The clock in the kitchen is now striking twelve;
I scarce can refrain from a yawn:
Your ears are much shorter than those of your kind—
O truly I wish you were gone!
CHORUS — Go home! go home! you great awkward blockhead, go home!

Go home! go home! you great awkward blockhead, go home!

South Plymouth, Mich., May, 1867.

A SENSIBLE STORY.

MY NEWSPAPER.

Who can estimate the value of a newspaper? No one, until he has lost it—until the pleasant periodical visits, like the face of a dear friend, bringing such a fund of wit, news and general intelligence, that it is always greeted with a hearty welcome, are withdrawn. It is, in one sense, the light of the world without which the mental universe would be as much in darkness as the terrestrial is without the sun.

There are books, it is true, good, wise, instructive and entertaining; but they do not tell of what we want to know of passing events, or direct us to the best places of business. Neither do they inform us who of our friends are passing away or getting married, or who is doing a driving business, or who is a bankrupt, or who has sailed for the Eastern Continent, or who has returned from a tour thither, etc.

I did not think of this until I had formed the foolish resolve not to take my paper another year. The pressure of the times was severe, business dull, my family expensive, and it really seemed necessary to retrench somewhat, to make both "ends meet," at the end of the year. So I thought as I sat one evening in dressing gown and slippers, with my foot upon the fender. I had my last paper in hand, which I perused with a greater degree of interest than ever before; it may be because I resolved to part with it.

"I tell you" said I to my wife, "it won't do, we must curtail our expenses; and I will begin by withdrawing my advertisement from the newspaper, and ordering it discontinued. Taxes will soon be due, which must be paid; wood is enormously high, but we can't do without it—nor groceries and provisions, nor lights or clothing, or many other incidental expenses. We have plenty of books and magazines, old to be sure, still they are all readable; and we must do without the paper for the year to come."

It's only two dollars a year," said my wife, quietly.

"I know it," I replied, "but every dollar counts now-a-days."

"But do you not believe that it will have a tendency to render business still more dull not to advertise?" she asked.

"Nonsense! A place so well established needs not so questionable a lever to help it on. I do not suppose that it will make any difference, while the cost of advertising amounts to considerable," I replied, a little impatient.

"But what will you do for the news?" she ventured again.

"Oh, I can get enough of that by intercourse with others, and can occasionally buy or borrow a copy."

"John Smyth," said my wife, now fully aroused, "I am ashamed of you. What! too poor to take a paper yourself, and yet willing to filch information from others whose money is paid for what they learn and at the same time defraud the honest publisher who is constantly laboring with head and hands for the others' good. Talk about retrenchment. You had better stop your bills for cigars, a needless expenditure for yourself alone, while the newspaper is a perpetual intellectual feast for the whole family, yourself not excepted, and it costs but the merest trifle in comparison to the money you spend every week for tobacco. You have not spoken of the increased price of this article. Stop the paper, indeed!" And my wife jerked her chair around with not a very graceful movement, and sat with her back toward me in utter contempt of any "penny wise and pound foolish resolution."

Now I make it a point never to yield to my wife or any of my family, if I can help it, as in case I should, I would become a secondary consideration in my own family—a position I by no means intend to occupy; so I said nothing, but sat and puffed my fragrant Havana, watching the graceful folds of smoke as it wound itself in little wreaths about my head. I resolved that come what would, I would not yield indulgence in the delicious weed for the sake of a newspaper.

The next day I called on my publisher, settled my accounts, and ordered my paper dicontinued.

"On what ground?" he asked in some surprise.

"Nothing," I said, "only I can't afford it," and I walked away, leaving him to his own reflections.

Time passed on; on the day which it was done, I could not feel quite contented at the non-appearance of my newspaper. There were other papers about, for I had bought one occasionally, but these were published in Eastern cities, and contained no local news of my own home.

At night when I reached home, my eldest daughter, Mary, met me in the hall.

"Where is the paper, papa," said she. "Oh, I am in such a hurry to see it. Mattie Truworth's marriage is in it, and the editor has published such an appropriate verse in connection, I am told."

But I put her aside, saying "The paper will not come any more. I have ordered it discontinued."

"Why, father!" she exclaimed, "how can we do without it?"

"We must learn to do without it," I replied as I passed on to the supper-room.

After supper, instead of reading to my family—sometimes leading their minds away off to other scenes and distant regions, beautiful countries that others have explored at great expense and some risk of life; sometimes to the fierce fields of battle, blood and carnage pictured so vividly that they seemed, indeed, before us, while we were safe and comfortable in our little home; or singing over the stray waifs of real poetry which often find their way into the newspaper, touching a tender chord in every heart—as I was wont to do—I stretched myself upon the sofa and tried to sleep.

"Tommy," whispered Mary, "run over to Mr. Wild's and see if you can not borrow his paper."

But Tommy soon returned with the answer that "Mr. Wild was reading it himself."

"Then go to Mr. Brown's, and if you cannot get his, go to Mr. Gates"

But Tommy was not more successful at either of these places. Mr. Brown had taken his down town, and Mr. Gates did not like to lend his paper. "Thought his father took it." A disappointed sigh was Mary's only answer

"The particulars of that murder affair are in the paper this week," said my wife, with a slight frown upon her brow, "and I would really like to see it."

"And Minnie Milford's new story was to come out in this week's paper. I really wish I could borrow it somewhere," said Mary.

"Here, Tommy," said I, taking five cents from my pocket, "run down to the news office and buy a copy, if it's not too late, or to the publishing office."

Tommy soon returned out of breath —"I've run enough after that old newspaper," with just a touch of his father's spunk, "and I won't do it again. The publishing office was closed, and the office had not a number left. I would like to find out, tho', when that celebration is coming off. Nobody knows for sure but the paper. Is it in that father?" he added.

The minds of all as well as myself, were on the missing paper, but I was thoroughly out of patience with myself, and with them. "I tell you I don't know anything about it," I replied, in not a very amiable tone, I fear. "Seems to me you are all wonderfully interested in that confounded paper since you know it's stopped. I don't want to hear another word about it." This put a quietus upon the subject, at least for a time.

However, as time passed on, I began to think I had made very little progress toward bettering my condition, and that "gathering information of cuarent events by intercourse with others," was a very unreliable source. Every one gave coloring peculiarly his own, and every one needs to read for himself to have a correct idea of what is going on around him.

Beside this, my business from dull became duller, and eventually dullest; while my neighbor across the way, with no better qualifications or facilities than myself, was actually doing a thriving business. Could it be because he advertised in the local paper—that which nobody took the trouble to read? Doubtful.

One day I met an old friend and customer whom I had not seen for a long time. I had often wondered what had become of him, as well as some others of his neighbors, who were once good paying customers of mine.

"How are you?" said he, giving me his hand. "How do you prosper? Going down hill, eh?"

"I hope not," I replied, with a faint smile.

"Well, I see you have stopped advertising and I supposed you had closed out or smashed up; and as I am usually in a hurry when I come to town, I go where they adverise to do work well and promptly. This is why I have not seen you lately. Good by, sir. If you are still in business, let us see your card, and know where you are and what you are doing."

I began to think better of advertising than I did before, and on my way home I gave the publisher of the paper a call.

"I begin to think, friend," said I, "I began in the wrong direction to curtail expenses; and I was indeed 'penny wise and pound foolish' when I withdrew my patronage. Our interests are more intimately connected than I could have believed, until I made the experiment."

Thereupon I was again enrolled on his list of subscribers, and half a column devoted to my business. And I freely confess that I have no occasion to regret the expenditure. My old customers and many new ones began to revive, and ere long I felt warranted in the expediency of securing an assistant.

My family was gratified at the appearance of their old friend, the newspaper, and I am resolved that sooner than part with it, I will give up "cigars," which for me would be quite a sacrifice I prize more highly than ever before, MY NEWSPAPER.

From the Watchman and Reflector.

A Bear and Three Cubs.

Some years ago there was a professor of rhetoric in a nameless college, who most unfortunately was a coward by nature and a braggart by practice. As might be expected, he was victimized by the students and laughed at by many of his acquaintances.

Upon one occasion, while walking in the rural districts late in the evening, he stumbled upon what he supposed to be a *bear and three cubs.* Making a hasty retreat, he reached his boarding house, panting with terror, where he horrified his friends by tearing through the house like a madman, and plunging between the sheets of his bed, from which his booted limbs still dangled when they came to inquire after the cause of his excitement.

One after another surrounded the bed and endeavored to uncover the face of the professor, each plying him with questions until he was forced to explain himself.

"What is it," cried his host?

"A bear and three cubs," gasped the muffled professor.

After much resistance the terrified man was dragged from his unclassic retreat, and the whole company armed with lanterns and weapons, sallied forth to capture bruin. To their chagrin they found that what the professors had taken to be a bear and three cubs was nothing more nor less than a nest of black pine stumps.

The story being too good to keep, followed in the wake of the professor, and there was never a student in college but had his laugh at that gentleman's expense.

As is sometimes the case with persons of small physical courage, the professor was egotistical and overbearing in his deportment toward his inferiors. He was especially noted for eadeavoring to browbeat timid students—a propensity that gained him the ill-will of many deserving young men, and made him generally unpopular with his class.

It came to pass, however, that he met a timely rebuff, that was destined to outlive his rhetorical flourishes, and it happened in this manner:

In the rhetoric class was a poor student whose intellectual lamp burned as dimly as did the professor's spark of courage. Against this inoffensive youth he delighted to turn his battery of ridicule, and seemed to take immense satisfaction in the pangs he inflicted.

One day, company being present, and the professor more than usually caustic, this young man was called upon to mention some object or circumstance calculated to excite the emotion of *terror.*

"I do not think of anything, sir," replied the young man, in confusion.

"Not think of any thing?" echoed the professor, ironically. "In that case you must be a very brave young man."

"No, sir, I do not think of anything that would arouse terror in me, although I might mention something that has been known to occasion alarm in others."

"Very well, young man, you may mention something that you think would excite terror in *me,*" cried the professor, glancing significantly toward the sympathizing spectators.

The student paused a moment, as if in the profoundest study, then mimicking the tones and maners of one in mortal terror, gasped out:

"A bear! A bear and three cubs, sir!"

We cannot undertake to describe the scene that followed. There was an oyster supper somewhere in the college building that night, but it is said the professor was not invited.

C. W. F.

Another Murder in Fun.

The Albany *Argus* records another shooting of a young lady in fun. Chas. Loomis, proprietor of an eating-house at Schoharie, having in his hands a shot-gun, espied a young lady, named Mary Mann, aged sixteen, some distance down the street, Loomis, being a natural humorist, even a more funny man than the shot-gun wit of Saginaw, called out to the girl, "Mary, I'm going to shoot you." The girl replied—"You dare not." Loomis jokingly raised the weapon, aimed and fired, lodging twelve shot in the girl's face, neck, chest and arm. She was not killed outright, but only scarred for life, and very seriously wounded; but will recover probably. Loomis was arrested; and being asked why he fired excused himself by saying "he had not the slightest idea the gun would carry so far!" Of course he was horrified at the result of his joke—the shot-gun joker always is—that being one of the great features of the joke.

Instances of murder in fun are becoming more and more frequent. While public opinion looks upon such acts as jokes, and not crimes, no person's life is safe. The necessity of a law severely punishing any "fooling" with fire-arms is so apparent that it is wonderful how much effort it requires to arouse public attention to it. To point a gun or a pistol at any person, without malice, ought to be severely punished by fine; to attempt to fire a gun or pistol at any person without malice, ought to be punished by imprisonment in the county jail; to actually discharge a gun or pistol at any person without malice ought to be punished as a felony, by imprisonment in the penitentiary; and to maim or kill any person by such discharge ought to be punished by from six months to five years' imprisonment at hard labor.—Such a law would speedily cure the crime of murder in fun.—*Detroit Post.*

The Safety of Negro Suffrage.

Gen. O. O. Howard recently delivered an address in Washington, embodying the results of his observations at the South during a late trip. In the course of his remarks he said:

A meeting of colored people, held at Montgomery during my stay at that place, was a remarkable one. A large room was filled with men from the city and from different parts of the State. After various speakers had depicted to me somewhat in detail the poverty, sufferings and ill usage to which they had been subjected by proud, haughty, domineering, selfish men, I asked them suddenly, "What's the remedy?"

Some answered, "Give us the right to protect ourselves."

I then said: "Do you wish the colored people to vote?"

With one voice they said, "Yes."

But one of their number, a very intelligent, educated negro, stepped to the front and said:

"I don't want the colored people to vote for five years, for I want the radicals to remain in power. Here, and for twenty miles away, they'll vote for Mass. William, and Mass. John, to get their good will."

Hereupon an old negro with gray hairs and deeply furrowed brow, with broken, provincial speech, called out, with great energy: "Every creature has got an instinct—the calf goes to the cow to suck, the bee to the hive. We's a poor humble, degraded people, but we know our friends. We'd walk fifteen miles in war time to find out about the battle; we can walk fifteen miles and more to find how to vote."

The question was put when an overwhelming majority voted for immediate and universal manhood suffrage."

Four barrels of mud from Canada have arrived at Rochester. The mud is en route for Boston, where an analysis is to determine whether it contains gold or not.

Western New York has been inundated by floods within the last week. Railroad travel has been considerably obstructed by the destruction of bridges.

"TAKING them one with another," said Sidney Smith, "I belive my congregation to be most exemplary observers of the religous ordinances; for the poor keep all fasts and the rich all the feasts."

"Is anybody waiting on you, Miss?" said a polite dry goods clerk to a young girl from the country. "Yes, Sir," said the blushing damsel, "that's my fellow outside. He wouldn't come in."

LUMBER YARD

PARSONS BROS.,

DEALERS IN

All Kinds of Pine Lumber!

TIMBER,
SCANTLING,
BARN BOARDS,
JOIST, FENCING,
DRESSED FLOORING,
DRESSED SIDING,
DRESSED CEILING,
DRESSED FINISHING,

Shingles, Lath, Posts, &c., &c.

Everything usaally kept in their line. Long, or other timber, furnished on short notice,

YARD, SOUTH End of River Street,

Ypsilanti, Mich. 166

Dr. Strickland's MELLIFLUOUS COUGH BALSAM.

This valuable preparation is compounded of honey and herbs. The healing, softening, and expectorating qualities of this Balsam are truly wonderful. The most obstinate cases of Coughs, Colds, Hoarseness, Asthma, Croup, Influenza, Catarrh, and all diseases of the Throat and Lungs are immediately relieved by its use. It always produces a copious expectoration, and does it in less time than any other remedy known—frequently when all other remedies have failed—because it is prepared by an educated physician, who has had over twenty years' practice, in England and the United States, and, therefore, is intimately acquainted with the nature of the diseases which he proposes to cure. The best proof of this is the fact that the sales of it at the present time exceed 30,500 bottles a month. Price, 50 cents. For sale by all Druggists.

ONE DOSE RELIEVES ONE BOTTLE CURES

A Remedy FOR THE PILES.

DR. STRICKLAND'S Pile Remedy is, without doubt, the only preparation known which will cure obstinate cases of Blind and Bleeding Piles. The Doctor has thousands of letters to prove this assertion, many of them very extraordinary cases, one of which is Mr. Glass and his brother, at Janesville, Wis., who, having suffered for many years with the Piles, were both cured with one bottle. Another is that of Mr. Beebe, of Kalamazoo, Mich., who, after suffering for thirty years, was cured by this Remedy. These are but few out of many. Any one who is suffering, and will not try a Dollar Bottle of Dr. Strickland's Pile Remedy, deserves to suffer. It is a positive cure, and there need be no doubts about it. These preparations are for sale by Druggists everywhere, who will satisfy you of their efficacy.

THE MISERABLE MADE HAPPY

S. M. CUTCHEON. E. P. ALLEN.

CUTCHEON & ALLEN,

ATTORNEYS & COUNSELLORS-AT-LAW,

AND

SOLICITORS IN CHANCERY

YPSILANTI, MICH.

Collections promptly made and remitted.

Deeds and Mortgages drawn with care.

Fire and Life Insurance effected in First Class Insurance Companies.

Soldiers claims prosecuted in all departments.

Real Estate Bought and Sold on Commission.

OFFICE OVER HEWITT'S STORE.

163

NEW GOODS!

NEW GOODS!

Call and examine our new stock of

BOOTS and SHOES.

Just received at Woodford & Van Dorn's

Boot and Shoe Store.

Good Goods. The Latest Spring Styles at reasonable prices. Particular attention paid to the manufacture of

CALF, KIP, & STOGA BOOTS, LADIES BALMORALS, &C.

Repairing neatly done. Give us a call.

WOODFORD & VANDORN

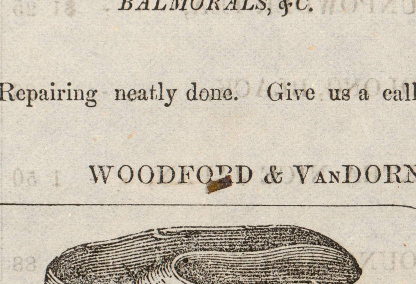

ALDERMAN, BROS.,

DENTISTS,

ORMSBY BLOK,

Opposite Hewitt's Hall, Ypsilanti, Mich

165

Helmbolds Fluid Extract Buchu is pleasant in taste and odor, free from all injurious properties, and immediate in its action.

PROFESSIONAL CARDS &C.

CORNELIUS CORNWELL. ROB'T W. HEMPHILL

CORNWELL HEMPHILL & CO.

BANKERS!

DEALERS IN GOVERNMENT SECURITIES.

Corner of Congress & Huron Streets,

YPSILANTI, M CH.

W. HEWITT,

TEACHER OF PIANO, VIOLIN & GUITAR.

Agent for the EMERSON Piano, Boston.

The undersigned can furnish a splendid instrument at a reasonable price.

83 W. HEWITT.

C. C. KINGSBURY, M. D,

office in

Drug and Variety Store,

AT THE DEPOT - - YPSILANTI.

Dr. S. A. Geary,

SURGEON DENTIST.

Office on the North side of Congress St. over the National Bank.

YPSILANTI, - - MICH.

NORRIS & UHL,

Attorneys, Consellors and Solicitors,

FOLLETT HOUSE BLOCK,

YPSILANTI, MIH.

J. WILLARD BABBIT,

Attorney and Counselor-at-Law, and General Insuranc Agent.

Office in POST'S BLOCK, formerly occupied by John Carpenter.

Negotiations made, and Loans effected, on Mortgage and other securities. 154

Wine of Tar.

CAUTION

Do not permit other Tar Preparations to be palmed off on you for Wine of Tar, as this has more merit than all others.

Wine of Tar contains all the Medicinal properties of the Pine Tree, in the highest degree, and is unexcelled as a remedy for **Coughs, Colds, Hoarseness, Sore Throat and Breast, Lung & Liver Complaint, Diseases of the Kidneys and Bladder, Weakness of Stomach,** &c., &c.

CAUTION

Burnhams and Van Schaack, Chicago, and Jno. D. Park, Cincinnati, Ohio, Wholesale Agents. Sold by all Druggists. O. CROOK & CO., Proprietors.

☞ See that Wine of Tar is blown on every bottle.

For Rheumatism, Pains in Bones, Impure Blood, Diseases of the Skin, Pustules, Pimples, Blotches and Scrofula,

DR. CROOK'S VEGETABLE EXTRACT!

Is the most Reliable Remedy.

PRICE, $1.25. Sold by all Druggists.

DAVID COON.

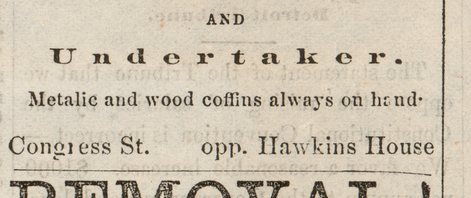

CABINET-WARE

MANUFACTURER

AND

Undertaker.

Metalic and wood coffins always on hand.

Congress St. opp. Hawkins House

REMOVAL!

S. HESSLEIN & Co.

HAVE REMOVED THEIR STOCK OF Goods from the old stand to the building formerly occupied by the First National Bank.

Our connections with the BEST BUSINBSS HOUSES in NEW YORK and EUROPE will enable us to keep a BETTER SELECTED STOCK of

Ready-Made CLOTHING,

CLOTHS, CASSIMERES,

HATS, CAPS, &c.,

THAN HERETOFORE.

☞ CALL BEFORE YOU PURCHASE.

N. B.—Our Merchant Tailoring Department is still under the charge of an experienced Cutter, and we warrant a good fit or no Sale.

S. HESSLEIN & CO.

February, 1867. (75

NEW ATTRACTIONS,

AT A. WILLIAMS',

WHO HAS JUST RETURNED FROM the East with an ENTIRE new Stock of Spring Goods, sold at astonishingly LOW PRICES, in fact many goods are quite as low as before the war.

You will find a FULL STOCK of DRY GOODS in all varieties. Also, Cloths & Cassimeres of the newest Styles Cut and Made to Order, warranted to fit or no sale.

Don't fail to call and examine before purchasing elsewhere. [160 1-y

BUY

YOUR

GROCERIES

AT

PLATT'S

GRAND

GROCERY EMPORIUM,

When we affirm that our TEAS and SUGARS, for PURITY, EXCELLENCE and CHEAPNESS cannot be BEAT, we but express the uniform declaration of all who have tried them.

The People will find the Largest Stock at PLATT'S in the city.

Our rule of action is, 1st—To keep on hand everything in our line; 2nd, The best article in the market; 3rd, To benefit our patrons, by selling at the lowest possible Cash Prices, and pay the highest price the market will warrant for Produce; 4th, To work for, and deserve a large trade.

SOUTH SIDE CONGRESS STREET,

Ypsilanti. (165

AM. EX. CO.

HAVE REMOVED THEIR OFFICE TO the North Store in Moorman's New Block, Huron Street, and are now ready to receive and forward

MONEY, FREIGHT,

Valuable Packages, and Collections,

To all the Principal Cities, and Towns of

NEW YORK,
KENTUCKY,
WISCONSIN,
PENNSYLVANIA,
MICHIGAN,
MISSOURI,
OHIO,
ILLINOIS,
MINNESOTA,
INDIANA, IOWA,
CANADA,

And connecting with other responsible EXPRESS COMPANY'S to all parts of the world.

Our rates are as Low as the Lowest.

A. H. Walcott, Chas. G. Sutherland,
Superintendent. *Agent.*

THE SIGN OF

THE BIG BOOT!

GEORGE OTTO.

Cross Street, - - Ypsilanti

The finest and most Complete assortment of

BOOTS & SHOES

in the city.

New Goods constantly arriving, from the best Eastern Manufacturers. The best of workmen employed, and Particular attention paid to Custom Work. 124tf

AFFLICTED! SUFFER NO MORE.

When by the use of DR. JOINVILLE'S ELIXIR you can be cured permanently, and at a trifling cost.

The astonishing success which has attended this invaluable medicine for Physical and Nervous Weakness, General Debility and Prostration, Loss of Muscular Energy, Impotency, or any of the consequences of youthful indiscretion, renders it the most valuable preparation ever discovered.

It will remove all nervous affections, depression excitement incapacity to study or business, loss of memory, confusion, thoughts of self-destruction, fears of insanity, &c. It will restore the appetite, renew health of those who have destroyed it by sensual excess or evil practices.

Be humbugged no more by quack doctors and ignorant practitioners, but send without delay for the Elixir and be at once restored to health and happiness. A Perfect Cure is Guaranteed in every instance. Price, $1 or four botles to one address $8. One bottle is sufficient to effect a cure in all ordinary cases.

ALSO, DR. JOINVILLE'S SPECIFIC PILL, for the speedy and permanent cure of Gonorrhea, Gleet, Urethral Discharges, Gravel, Stricture, and all affection of the Kidneys and Bladder. Cure effected in from one to five days. They are prepared from vegetable extracts that are harmless on the system, and never nauseate the stomach or impregnate the breath. No change of diet is necessary while using them, nor does their action in any manner interfere with business pursuits. Price, $1 per box.

Either of the above-mentioned articles will be sent to any address, closely sealed and post-paid, by mail or express, on receipt of price. Address all orders to

BERGER, SHUTTS & Co., Chemists,

No. 285 River Street, Troy, N. Y. 157-1y.

The Ypsilanti Commercial
PUBLISHED WEEKLY, BY
C. R. PATTISON.

SATURDAY, JUNE 1st, 1867.

OFFICIAL PAPER OF THE CITY.

The Baptist Anniversaries at Chicago.

Unfortunately we lost our notes taken during the progress of these meetings. The several societies connected with the denomination held their anniversaries. The Home Mission Society, the Publication Society, the Bible Union, the American and Foreign Bible Society, the Northwestern Theological Institute — and last, though not least, the Missionary Union. It was conceded by the Chicago press, to be the largest religious delegate body ever convened on the Continent —over 3,000 delegates were enrolled. It was a common remark by Chicago citizens: "The immense gathering of Baptists accounts for the city being immersed in the watery elements." The rain was daily and constant.—The meetings began Wednesday morning, the 22nd. A Convention of Colporteurs in connection with the Publication Society. They were ably addressed by Rev. J. M. Gregory, D. D. Thursday and Friday the Home Mission Society occupied the time, in the First Baptist Church. This is one of the largest and most beautiful houses of worship in the Northwest, seating over 3,000. The annual report developed unprecedented success. Saturday was given to the Bible Union.—The Union has translated the entire New Testament, and by the ablest scholars in the country—Conant, Hacket and Kendrick, being the leading translators. The Old Testament is rapidly undergoing revision. The watchword of the Society is "The Scriptures faithfully translated for the people." Over $1,500 was raised in Chicago to distribute this plain version among the Freedmen of the South. Said a Southern speaker, "Give the blacks the Bible in its purity, faithfully translated from the original, instead of transferred, and the Catholics now making desperate efforts to win them, will work in vain." The marked exercises on the Sabbath was the sermon before the Bible Union, Park Street Church, by Rev. J. D. Fulton, who is said to preach every Sunday to the largest Protestant congregation in America, being pastor of Tremont Temple, Boston. We heard this sermon. It was pronounced by the Chicago papers a splendid effort. Also, at the same hour, half-past ten, Dr. Anderson, President of Rochester University, in the Second Baptist Church, and Dr. Gregory in the First Church. In the afternoon, the Freedman's Theological Institute convened in the celebrated Crosby's Opera House. All of 5,000 people were present. Drs. Colver, Fulton, Grey, Chaplain U. S. Senate; Armitage, Sprague, Knapp and others made addresses. It was a thrilling meeting. Near $5,000 was raised for the theological education of colored ministers in the Institute in Richmond, of which Dr. Colver is the President. There was universal clapping of hands when Dr. Colver stated that he had succeeded in purchasing the largest slave prison, or pen, in Richmond, and is being reconstructed for the use of the Institute. The celebrated Evangelist, Knapp, related how, in 1843, on the earnest invitation of Baptist ministers, he went to Richmond to hold meetings. The ministers told him he must let slavery alone. He took for his text one evening — "Love the Lord thy God with all thy heart, and thy neighbor as thyself." He showed how inconsistent the teachings of this text are with oppression. A storm gathered over his head. The blacks who met to pray for him were mobbed, and women stripped and flogged. He concluded "that he was in hell." The next evening the mob gathered around the Church. The ministers exhorted him to flee for his life. He escaped from a rear window, and left the city, shaking its dust off his feet. Dr. Armitage, one of the finest pulpit orators in the denomination, discoursed in the evening, at the First Church, on the "Sunday School work of Baptists."—It was a powerful and eloquent address, producing a marked sensation. He read extracts from the publications of the Sunday School Union, teaching covertly, and even openly, Pedo-Baptist views, and in direct violation of the rules of the Society. He showed from the experience of Episcopalian Churches, and the Methodist Church, and also Baptist Churches, when sufficiently independent to act upon the principle, that those who sailed under their own flag, and eschewed a so-called union, were most successful. That where Baptists, as in New York city the last ten years, in New England, Chicago, and on the Praries of the West, had displayed the most backbone, they had grown rapidly. But where they paid their money into the treasury of the Sunday School Union, and said to other denominations: "By your lieve," they were as weak as water, and in the aggregate absolutely decreased in numbers. They had but precious little self-respect, and were accordingly looked down upon by other denominations.

Some of the loftiest strains of eloquence we ever listened to were at the close, when he spoke of the results to the world if the Baptist literature were blotted out—the writings of Milton, Bunyan, Hall, Foster, Carson, Fuller, Judson—the last, Mrs. Judson, Conant, S. F. Smith, and others. Monday morning, the missionary Union met, presided over by Ex. U. S. Senator Harris, of New York. He made an impressive opening address, giving an account of the origin of the society; Judson, Price and other missionaries being sent out to India by the "American Board of Foreign Missions."—Knowing that they must come in contact with Dr. Carey and his coadjutors in Calcutta, English Baptists were induced on the passage to investigate the subject of baptism, so as to be able to defend their sentiments. The result was a change of their own views on this subject, and when they reached Calcutta they and their wives were baptized by Dr. Carey. It was a painful separation from their dear friends at home. Price returned to this country, and aroused the Baptist Churches then dormant on the subject of missions. The Society was thus organized in 1814, ere Chicago was known—now a city of near 300,000 inhabitants.—He developed the growth of the Society, numbering its converts in heathen lands by thousands. One of the stirring addresses was before the Publication Society, by Mr. Jacobs, a lawyer of Chicago, who is said to have built up more mission schools and saved more children than any other man in the city. He introduced a little girl on to the platform, who sang, in thrilling tones—"Dare to do right, dare to be true." The chorus sung by the vast audience. Monday and Tuesday evenings were devoted to setting apart, and the farewell addresses of missionaries who were about to bid farewell to friends and country, and toil for the salvation of the heathen.

Ye Christian heralds—go proclaim
Salvation in Immanuel's name;
To distant climes the tidings bear,
And plant the rose of Sharon there.

A word as to Chicago enterprise.—The same go-aheaditiveness that characterizes the business men in commercial trade is manifest in religious matters. The Second Baptist Church, Rev. Mr. Goodspeed pastor, has increased over 600 in numbers the last nine months; one Methodist Church, near 700. A half dozen members of some Church go out and plant a mission school, and in less than two years a house of worship, costing from $20,000 to $50,000 is erected. Caste distinctions don't prevail. In the aristocratic First Baptist Church, in the Sunday School room, fitted up in regal magnificence, sit side by side the children of the rich and the poor—millionaires and sons and daughters of poverty—white and black. This is Christ's gospel practically exemplified.

Detroit Tribune.

The statement of the Tribune that we oppose the raising of salaries by the Constitutional Convention is incorrect.—We favor a reasonable increase. $1000 per annum to the Governor is scandalous. But we hope the Convention will not go to the other extreme. Prices are declining—we are in debt—$2000 to the Governor and other officers proportionably is not objectionable. Bienial limited sessions are the thing. Save us from an overplus of legislation, and from hungry candidates for office. Will the Tribune please correct and state our true position?

The Southern Famine.

The famine in localities is fearful. Corn cannot be had at any price. In many places no planting is done, because there is no seed. In these localities help must be speedily given. And yet there is a bright side. In the major part of the South the crops never looked better, and in less than a month wheat will be harvested. There is an unprecedented yield of fruit.

CURRENT EVENTS.

The most stirring event is the capture of Maximillian. Querretaro is taken and Max is a prisoner. What will be done with him is uncertain. If Napoleon, the prime mover of his illfated empire, could be shot, we should say amen, Maximillian's career in the western hemisphere has been brief and eventful. Rumor says the Fenians are concentrating on the border. The English Government is trying to persuade the European Governments to disarm. The people are groaning under the heavy burden—industry paralized. Petitions in favor of the prohibitory law are crowding in upon the Convention. The Committee on Election have decided to expunge the word white with one exception unanimously. Gold 137¼; 7-30's 105½ to 106,

WHEAT.

Whoever holds wheat for further rise—whoever expects to get next week what is offered this week or four weeks from now the amount offered next week will be grandly mistaken. Last Tuesday, there were 110,000 bushels of wheat, and 67,000 barrels of flour in Chicago. Says the Chicago *Tribune:*

"The daily receipts are fully equal to the demand for local consumption, and there is no other demand now, and will be none until the new crop comes in. Speculators are ready to sell out, and their victims will be just that class of men who believe that the mills of Rochester and Oswego are running on wheat imported from Europe, and that Chicago is sending to California for flour. It is a huge sell."

A LEARNED SHOEMAKER. — The men who, like Bunyan, were placed in prison for what was deemed the high crime of preaching, were a noble race, including not a few distinguished for talents and learning. One of Bunyan's biographers tells us that belonging to the church at Bedford were no less than seven preachers. One of these, named Nehemiah Coxe, was a grandson of a bishop, and though only a shoemaker, was an eminent scholar. He was tried at Bedford Assizes for preaching, and pleaded first in Greek and then in Hebrew. The judge was astounded, and called for the indictment. In that Coxe was styled a cordwainer. The judge told him that none of the lawyers could answer him.—Coxe, however, claimed the right to plead in whatever language he pleased; this was conceded, and he was released. It is said the judge enjoyed the discomfiture of the lawyers, and said to them, as Coxe left the court, "Well, gentlemen, this cordwainer has wound you all up."

THE PEOPLE'S VERDICT.—No one need suffer with the Piles. *W.* W. Bebee, farmer, near Kalamazoo, Mich., says "after suffering intensely with Piles for thirty years, one bottle of Dr. Strickland's Pile Remedy cured me. C. L. Glass, Janesvile, Wis., one bottle cured him and his brother. A. *H.* Rose, Postmaster, Peru, O, says it cured him in a few days.

NEW ADVERTISEMENTS.

LIST OF LETTERS

REMAINING in the Post Office at Ypsilanti, Mich., May 31, 1867.

☞ Persons calling for them will please say, "ADVERTISED."

LADIES' LIST.

Clark Mrs Lewis	Lyon Miss Nettie
Davis Mrs John M	Powers Eliza
Dunsmore Miss Vina	Seeley Mrs Ezra
Freeland Fidelia A	Stone Miss Sate
Johnson Jane E	Tibbits Mrs Carrie

GENTLEMENS' LIST.

Andrews C B & S W	King A S
Angel Henry	McKinnon John
Brown G W	Mayne Calvin
Brace Wm B	Marston R F
Brooke Danl W	Minzey John
Braman Thomas	Milton John
Cassa George	Nobs F M
Clark Clinton	Potter W L
Coats George V	Smith H & W
Coleman George C	Simmons Durfee
Day A L C	Vangiesen Peter
Gansa L H	Wickan D C
Gill Richard	Woodruff Gilbert
Johnson Michael W	Initials—J T J

D. B. GREENE, Postmaster.

NURSING THE SICK.

AN Experienced Lady desires the above named Situation.

Enquire of Mrs. L. B KIEF, Huron Street, or Mrs. E. G. MILLS, or Mrs. N. Howland.

170-t f

GUARDIAN'S SALE.

NOTICE is hereby given, that by virtue of a license granted by the Judge of Probate of the County of Hillsdale, in the State of Michigan, bearing date the 20th day of April, A. D., 1867, I, William J. Stone, Guardian of the Estate of Eliza J. Davis, an insane person, shall expose for sale, at Public Vendue, on TUESDAY, the sixteenth day of July next, at TWO o'clock in the afternoon, on the premises, all that parcel of land lying in the City of Ypsilanti, in the County of Washtenaw and State of Michigan, described as the South eight-fourteenths of village lot No. two hundred and two (202), according to the recorded plat of the village (now city) of Ypsilanti, with the appurtenances thereto belonging.

Dated May 27th, 1867.

WILLIAM J. STONE, Guardian.
(170-6w)

DISSOLUTION.

Notice is hereby given, that the partnership heretofore existing between the undersigned, under the firm name of D. A. Wise & Co., is this day dissolved by mutual consent.

All accounts of the firm will be settled by Andrew J. Leetch, at the office of the late concern.

DAVID A. WISE,
ANDREW J. LEETCH.

Ypsilanti, May 30, 1867.

WM. K. HORNER
AT THE
DEPOT.

IS SELLING
GROCERIES
CHEAPER THAN THE *CHEAPEST*

☞ CALL AND SEE. ☜

GUNPOWDER TEA, - - - $1 25

OOLONG, BLACK, - - - 86

EXTRA NICE JAPAN, - - 1 50

YOUNG HYSON (best in city), 1 88

ALSO,

TOBACCO AND SNUFF,

From 25c. to $1 50,

With other Goods usually kept in this Line of Trade!

☞ Give me a call, and satisfy yourselves this is the place to buy.

WM. K. HORNER,

Ypsilanti, June 1st, 1867. (153)

NEW CLOTHING STORE.

CLOTHING AS CHEAP AS IN 1857!

THE UNDERSIGNED, having just opened a Clothing Store in this City—begs leave to inform the Citizens of Ypsilanti and surrounding country—that he is prepared to offer

THE LARGEST STOCK OF

MENS' AND BOYS' CLOTHING!

—AND—

GENTS' FURNISHING GOODS!

Ever brought to this place, and at prices that

DEFY COMPETITION!

LOOK AT THE FOLLOWING PRICES:

BLACK SUITS	FROM $15 TO $30	COATS	FROM $4 TO $15
FANCY CASS SUITS	" 11 TO 25	PANTS	FROM 2 TO 10
PANTS AND VESTS	" 4 TO 13	VESTS	FROM 1 TO 4

—ALSO—

YOUTHS' & BOYS' CLOTHING,

A FULL ASSORTMENT OF

Silk Undershirts and Drawers, Cassimere & Linen Shirts, Silk and Linen Handk'chfs, Overalls, Overshirts, Suspenders, Collars, Ties, Umbrellas, &c., &c.

A FULL ASSORTMENT OF LINEN GOODS.

MY READY-MADE CLOTHING

Has been recently Manufactured, in the

Latest And Most Fashionable Manner!

And at PRICES TO SUIT THE TIMES.

Call and examine my Stock before going elsewhere, and judge for yourselves, that I am underselling any one in this vicinity.

Remember the Place—Moorman's New Block, Opposite the Post Office.

H. WORMS.

YPSILANTI, May 31st, 1867. 170

$34,000 REWARD!

To the holder of the

Fortunate Certificate!

The Drawing of

WHITTIER'S

Horticultural Association!

Will take place

JULY 4TH, 1867, AT ST. JOSEPH, MICH.

There will positively be

NO POSTPONEMENT!

First Premium the

Model Fruit Farm!

Situated in the center of the Great Peach Orchards of

St. Joseph, Michigan,

CONTAINING 34 ACRES.

4,000 Peach Trees, 1,200 Pear Trees,
500 Cherry " 200 Plum "
3,000 Grape Vines, Seven acres in Berries,

—AND—

One of the Finest Homes in the State.

Grandest Excursion

Ever made on water, FREE OF CHARGE.

☞ Only a limited number of Tickets will be issued to each Steamer.

☞ Please observe: The regular fare is $4, and for $5 you secure THREE Certificates in the Grand Enterprise and ONE Excursion Ticket.

TEN STEAMERS!

TEN BANDS OF MUSIC!

Will leave St. Joseph Docks, Nos. 4 and 6 River Street, Chicago, Illinois, on the morning of the 4th of July on a pleasure Excursion to the great Peach Orchards and Flower Gardens of Michigan.

The Excursion will leave at 8 o'clock in the morning and return at 10 in the evening. No liquor will be sold or allowed on the boat.

Music & Dancing the Order of the Day

St. Joseph, Michigan, is situated directly opposite Chicago, on Lake Michigan, where hundreds of retired gentlemen from Cincinnati, Detroit and Chicago reside. There is three lines of steamers p ying backward and forward.

FIRST—There will be issued to members Certificates, for 50,000 shares, at $1 each, numbering from 1 to 50,000 inclusive, each one of which will entitle the holder to share in the Award of Premiums and one fine steel engraving, or three Certificates for Five Dollars, and one Excursion Ticket for the round trip, Free of Charge.

LIST OF PREMIUMS:

No. 1—The Model Fruit Farm.....$34,000
2—$4,000 in Greenbacks..... 4,000
3—One span of matched Bay Horses, with elegant Top Carriage and Harness..... 2,500
And 50 other valuable premiums, consisting of Pianos, Melodeons, &c., &c.

☞ Send for a circular with full particulars,

Opinions of the Press.

"THE MODEL FRUIT FARM.—We are assured upon good authority, that the advertiser is responsible, and will do as he agrees in every particular. The "Model Fruit Farm" is just what it is represented to be, and worth the money asked for it. "All for two dollars."—*LaCrosse Republican.*

We are personally acquainted with Mr. Whittier, and have often seen the Model Fruit Farm, which he offers, and we know that it is all that is recommended. We have seen all the other prizes, and they are worth the money represented. Mr. Whittier is one of our most worthy and honorable citizens.—*St. Joseph Herald.*

GRAND CHANCE.—We have just visited Chicago, and observing in hundreds of papers the advertisement of Mr. Whittier's Model Fruit Farm, now going, with fifty other prizes, concluded to investigate the responsibility of the whole matter, and we are happy to say that for once, at least, we are fully satisfied that everything will be conducted in the most fair and honorable manner. Those who desire to invest will have a good opportunity.—*Iowa Statesman.*

CHICAGO, April 26, 1867.

I have just returned from the great Peach Orchards of St. Joseph, Mich., and while there visited the Model Farm of Smith Whittier, and in regard to it would state it is the finest fruit farm in the Northwest. It will yield, the present year, over 20,000 baskets of Peaches, Plums, &c. The house and surroundings, to say the least, are elegant; and those who invest in this enterprise, can safely rely on a fair and honorable drawing.

P. A. HOYNE,
U. S. Commissioner, Chicago, North'n Dis. Ill.

A committee will be appointed to superintend the distribution of the Prizes, by the Horticultural and Agricultural Societies of Michigan, composed exclusively of Fruit Growers and Farmers, none of whom shall have any interest whatever in the drawing.

We will dispose of Certificates at the following rates:

For $2 we will forward one Certificate, or three for $5, and twenty for $30 to Agents, or Clubs, when money accompanies the order. We will send a list of engravings with each Certificate, from which parties may select any they wish. The engravings will number over 50 different varieties, the retail price of which is $2 each, in any Art Association in the country.

Observe that you receive nearly the worth of your money at once, and at the same time an opportunity is given you to secure an independent fortune for life.

THE HORTICULTURAL ASSOCIATION

Must not be confounded with the Dollar Gift Concerts and humbugs which have been advertised so extensively throughout the country.

State of Illinois, Cook county—ss. Henry S. Monroe, being duly sworn, says that he has examined the certified Abstract of Title, to Smith Whittier's Farm of 34 acres, at St. Joseph, Mich., and according to it find the title perfect in him. HENRY S. MONROE.

Subscribed and sworn to before me this 22d day of February, A. D. 1867.

M. W. MURPHY, Notary Public.

The Association would respectfully refer to the following gentlemen:

Hon. Morgan Sherwood, Hon. J. Morrison, Gen. Ward, J. E. Stevens, B. F. King, O. W. Oviatt, St. Joseph, Michigan; C. S. Frink, Chicago, Ill; B. F. Lawrence, banker, Stephen Lasher, Elgin, Ill.; L. Gillett, Aurora, Ill.; William Bort, Niles, Mich.

Applications for Certificates should addressed to

SMITH WHITTIER,
P. O. Drawer 6,187, CHICAGO, ILL.

Money letters at my risk.

All letters containing over $10 register.

BUSH AND HORNER!

AGRICULTURAL STORE!

MRS. CARR

Would very respectfully invite the LADIES of Ypsilanti and vicinity, to call and examine her NEW AND HANDSOME STOCK OF SPRING AND *SUMMER MILLINERY GOODS,*

Which she offers at the most reasonable prices for the times.

☞ All orders will be filled with dispatch, and in the very best style. Old STRAWS repaired as usual.

Two doors west of the Hawkins House, Congress Street.

April 10th, 1867.

TEAS! TEAS! TEAS!

AT FOOTE'S

THAT ARE RIVALED BY NONE.

YOUNG HYSON, Superior to Fine, per lb.,		$1 00 to	$1 50
" " Extra to Choice,	"	1 75 to	2 00
CHOICEST JAPAN,	"		1 50
OLONG, Prime to Extra,	"	1 50 to	1 80

Having enlarged his STORE, Foote is now prepared to furnish everything in the GROCERY LINE CHEAPER than ever. 117

W. B. HEWITT & Co.

HAVE JUST RECEIVED A NEW STOCK OF

BOOTS AND SHOES.

Call & See the Summer Styles,

AND THE

Most Comple Assortment Ever Brought to this City.

Remember, This Stock has been Purchased Since the GREAT DECLINE; therefore,

☞ BUY OF US, AND SAVE MONEY ☜

W. B. HEWITT & CO.

May 20, 1867. (168)

WILLCOX & GIBBS SEWING MACHINE,

The Champion of 136 first premiums in two seasons.

"Its seam is stronger and less liable to rip than the Lock Stitch."—*"Judges' Report of the Grand Trial."*

Send for the "Report," and Samples of work, containing both kinds of stitches on the same piece of goods. Agents wanted.

L. CORNELL & CO., Gen'l Agents,
183 Lake St., Chicago.

J. Boyce, Agent, Ypsilanti, Mich., opposite the Post Office, 168.

LOOK HERE!

MRS. J. HENCHELL'S

CLOTHES CLEANING REPAIRING ESTABLISHM'T

On Washington St., near Congress.

Is the place to get Ladie's and Gent's Clothing of all kinds fixed up and renovated.

Your patronage is respectfully invited.

130 1-qr

THE

"COMMERCIAL"

Is the place to get

CHEAP JOB PRINTING DONE.

LOCAL MATTERS

Ypsilanti Mail Arrangements.

Mail going East, closes 6:45 P. M.
do do West, do 7 45 A. M.
Saline, Daily Mail, closes at 9 A. M.
Lake Ridge, Tuesdays, Thursdays and Saturdays, closes 8 A. M.
Belleville, Tuesdays, Thursdays and Saturdays; closes 11:45 A. M.
Monroe, *via.* Paint Creek and Oakville, Thursdays, closes 9 A. M.
Office hours from 7½ A. M., to 8 P. M., except Sundays.

New Advertisements.

List of Letters—*D.* B Greene, P. M.
Dissolution—D. A. Wise & Co.
New Clothing Store—H. Worms.
$34,000 Reward—Smith Whittier.
Groceries at the *D*epot—Wm. K. Horner.
Nursing the Sick.
Guardian's Sale—Wm, J. Stone.

Catholic.

We shall give a Sabbath at the Catholic Church, creed &c., in our next issue.

Mr. Geo. Moorman.

It is with pleasure we extend our thanks to Mr. Geo. Moorman, for the sign fronting our office, already prepared for our use—lettered by Mr. J. Lyon. We are indebted to Mr. M. for several acts of courtesy. May his shaddow never grow less.

Justice Court.

H. H. Brinkerhoff, J. P. Thomas O'Neil, arrested for larceny, found guilty, sentenced to the Reform School at Lansing uniil he is 21 years old.

John Strong, arrested for larceny. A few days since he hired a horse and buggy of T. Barton to go to Dentons—took a different direction, and with the officers on his heels, was brought up at Jackson, where he, with the advice and consent of his frail partner in crime, sold the horse and buggy for a watch, &c. The prisoner was brought to this city last Tuesday, and for want of bail, was sent to the county jail until the next term of the Circuit Court.

Temperance Discussion.

On Tuesday evening next the Good Templars invite our citizenss to a public discussion, at Hewitt Hall, on the question of Liquor Prohibition. All advocates of license are requested to be present, and discuss the issue.

The Nursery.

This beautiful magazine for youngest readers is really capital, nice engravings, and plenty of them. The Alphabet uniquely illustrated—good reading in prose and poetry. It just suits the little ones. It ought to be in every nursery. Editor Fanny P. Seaverns. Publisher John L. Shorey, 13 Washington Street, Boston.

DENTISTRY.—Alderman Brothers would say to the many patrons and friends who have assisted them to stem the tide common against strangers, that they hope to live in Ypsilanti, to reward them with or without regard to the profession. To those inclining, L. R. would state that he has had twelve years experience, and further assisted to remove stereotyped ideas by two years recent y spent in the offices of the most able Eastern practitioners. Teeth must eat or we will have no pay. If necessary to remove doubts in reference to workmanship or material, from one to five years test will be given. Those having teeth which "tottle" in the mouth, should call and examine testimonials of work done, we only charge for improvement actually made. We have license to arrest decayed teeth, have foil crystalized and sponge gold, &c., though we claim no inferiority, superiority will not be indicated in prices, at least. O. G. A. best at extracting; done in best of six modes for twenty-five cents, at residence if preferred. Branch offices, Wayne and Ann Arbor.

L. R. constant in office, Ormsby block, opposite Hewitt Hall, Ypsilanti.

THE LAWS OF LIFE for June, in addition to instructive articles from its able Editors has very interesting communications from many contributors. Bathing for Helthy Persons; Teaching School; The Lebenswecker; The Chapel and the Pupilt; A Tour round our Garden: Dr. Jackson in Brooklyn; How many Meals; Learning how to Obey; Getting Health by Right Living; The Power of a happy, trustful Spirit; How to Sleep; Objections to the Health Reform; Questions Answered; The American Costume in New York; and no more Medicsne, are the leading articles.

Few persons are so intelligent in regard to health and its conditions that they might not derive valuable information from reading this single number of this very useful Journal.

Send postage stamp to F. Wilson Hurd & Co., Dansville, Livingston Co., N. Y., who are always ready to send specimen copies to inquirers.

The ancients desired "locks bushy and black as the raven" as one of the perfections of manhood, tresses long, silken, and lustrous as the crowning beauty of womanhood, but Time, the sly old dog, drew his fingers through their hair and left "His Mark" in white.—Time is now baffled by those who use Ring's Vegetable Ambrosia, the greatest and most reliable *H*air Restorative of modern times.

ALWAYS READY.—"About four years ago," says *M*rs. G. V. COOMBS of Easton, West Virgina, "I purchased a Wilcox & Gibbs Sewing Machine. *I*t has more than met my expectations. I have done the principal sewing for eighteen persons since that time, and a great deal for my neighbors. It is always ready—in order. Have broken two needl s in four years.

Those of our readers who need anything in the way of Cosmetics or Toilet *A*rticles, would do well to patronzie the firm of BERGER, SHUTTS & Co., Troy, N. Y. They are the only *A*gents in America for many of the most valuable French and English Toilet *A*rticles and Preparations that are used by the Beauties of the Old World, to beautify and make attractive their person.

See their advertisement in another column.

FACTS.—The Chemical Saleratus is the Best Saleratus. Chemical Saleratus is better than Soda. Chemical Saleratus has 16 ounces in a paper, others have 14 to 15 ounces.

HOW FRAGRANT

The air is with the perfumes from a thouands exotic plants, and all nature seems clad in her holiday attire. Yet misery is still in our midst. The roses may bloom, and ntaure put on her garlands of leaf and bud and flower. But man will nevertheless suffer—Dyspepsia, the sure forerunner of death, and companion of a miserable life, claims him as a subject. Do not wait then, dear reader, till its ravages lay you low in death, for nature has likewise found an antidote—compounded of her roots and barks—and prepared Coe's Dyspepsia Cure. *I*t will immediately cure the worst cases of Dyspepsia in existence. The proprietors warrant it in every case.

How Western Towns are Made.

MATTOON—LACK OF TIMBER—COMMERCIAL TRAVELERS—WEATHER, &C.

Some eight or ten years ago, I read in the Journal an account of the way in which prairie towns, such as Mattoon and other places in Illinois, were made. The article said, in substance, "The beginning is a platform, with a wooden cubby house at one side and the railway track on the other, and is called ——Station. Presently a farmer buys land close by and puts in a crop; then another farmer buys a quarter section adjoining the first comer, and he and his boys go to work with hearty good will; other settlers drop in, and, in a few months, a doctor makes his appearance; the last is followed by a merchant, in a small way, and the merchant by a lawyer. By this time——Station has experienced a change of name, and is known as Williamsburg, or Jonesville, or something quite as expressive as either. A post-office is established, and by and by the inhabitants form a general club for the purpose of buying materials for a weekly newspaper, the political articles of which are expected to be written by the lawyer, and the scientific ones by the doctor. In due time come the druggist, the milliner, the blacksmith, the photographer, the cigar dealer, the saloon keeper, &c., &c., and farmers settling rapidly all around the original "Station," the village grows, from a cubby house and rickety platform, in four or five years, to as many thousand inhabitants."

Republicanism in Alabama and Georgia.

The readers of the EVENING POST will recollect that it was first to encourage the formation of Republican organizations in the southern states and to predict their success. We have already had occasion to chronicle several evidences of the fulfilment of our prophecy and now have before us a private letter which states a condition of facts even more gratifying than we had expected. We should premise that this letter comes from one of the most prominent men in the southern states, whose opportunities for information are unusually good, and whose statements can be regarded as entirely trustworthy. We quote from his letter:

"You will be surprised to learn that the Republican party is already a powerful organization in these states, and it is rapidly increasing in strength and numbers. Already the Union League in Alabama numbersover thirty thousand white voters, and is equally strong in Georgia."

The writer continues:

"There never was such a marevellous change wrought in any people as has been accomplished since the passage of the late act of Congress. They are completely converted, and the everlasting 'nigger' is courted here by prominent whites in a manner which it is mild to call disgusting. 'Sambo' with a vote has been transformed from an ignorant brute to an intelligent friend and fellow-citizen. The wisest and most successful measure ever passed by Congress is the Reconstruction act of last session."

A writer in a New York journal complains that in the public schools of that city there is but one week vacation in winter and seven in summer; that nearly all the pupils go to Sabbath School two sessions each week, and that consequently the children have too much brain labor and too little rest The same complaint is applicable to most if not all the schools in this country and also to the practice of crowding on pupils too many studies at one time. The health of the child and physical development are generally sacrificed to the intellect, and thereby both diseased. A sound mind can only exist in a sound body, and brain power must depend greatly on bone power.—A man of feeble body is unable to turn his intellect to such account as one who is stronger of arm and stouter of limb. Take care of the health of the children. This is vastly more important than any school prize.

WEBSTER'S COURTSHIP.—The following incident is related of the late Daniel Webster's courtship. He was then a young lawyer in Portsmouth, N. H. At one of his visits to Miss Grace Fletcher, he had, probably with a view of combining utility and enjoyment, been holding skeins of silk thread for her, when suddenly he stopped, saying: "Grace, we have thus been engaged in tying knots; let us see if we can tie a knot, one which will not untie for a lifetime." He then took a piece of tape, and after beginning a knot of a peculiar kind, gave it to her to complete. This was the ceremony and ratification of their engagement.—And now in a little box, marked by him with the words, "Precious Documents," containing the letters of his early courtship, this unique memorial is still to be found. The knot has never been untied.

DR. W. G COX'S

NEW DRUG STORE.

I wish to say to all of my old patrons and the public generally, that I have just opened a

FIRST CLASS Institution!

For the sale of fine

DRUGS & MEDICINES!

DYE STUFFS,

TOILET ARTICLES,

PERFUMERY, &C., &C.

Also, a choice lot of

Teas,
Coffees,
Spices,
Sugars,

And other fine Groceries.

Pure Wines and Liquors!

Opposite the Post Office. Moorman's New Block. 167.

ENTERPRISE

Insurance Company

OF CINCINNATI.

CAPITAL, - - $1,000,000!

Being personally acquai ted with many of the Directors and Stockholders of the Enterprise Insurance Co., of Cincinnati, we have no hesitation in expressing our entire confidence in the soundness of said Company, and its ability to meet all its obligations.

DETROIT, February 22d, 1867.

MOSES W. FIELD & CO.
WM. PHELPS & CO.
D. M. RICHARDSON.
G. & R. McMILLAN.
JOHN STRONG.

CUTCHEON & ALLEN, Agents.

ERIE RAILWAY.

Great Broad Guage---Double Track Route to

NEW YORK, BOSTON!

AND NEW ENGLAND CITIES.

This railway extends from Buffalo to New York 423 miles, Dunkirk to New York 460 miles, Salamanaca to New York 415 miles, and is from 22 to 27 miles the shortest route.

All trains run directly through to New York 433 miles without change of coaches.

From and after November 19th, 1866, trains will leave in connection with all western lines, as follows:

FROM BUFFALO--By New York time from depot cor. Exchange and Michigan streets.

5:30 A. M. NEW YORK DAY EXPRESS, (Sundays excepted.) Stops at Hornellsville 8:50 A. M., (bkft); Susquehanna 2:10 P M.,(dine); Turner's 8:05 P. M, (sup.), and arrives in New York 10:30 P. M. Connects at Great Bend with Delaware, Lackawanna & Western Railroad, and at Jersey City with midnight express train of New Jersey Railroad for Philadelphia, Baltimore and Washington.

8:30 A. M. EXPRESS MAIL, via Avon and Hornellsville (Sundays excepted). Arrives in New York at 7:00 A M. Connects at Elmira with Northern Central Railway for Harrisburg, Philadelphia, Baltimore, Washington and points South.

2:20 P.M. LIGHTNING EXPRESS, (Sundays excepted). Stops at Hornellsville 5:25 P.M. (Sup.), and arrives in New York 7:00 A.M. Connects at Jersey City with morning express train of New Jersey Railroad for Baltimore and Washington, and at New York with morning express train for Boston and New England Cities.

6:10 P.M. NEW YORK NIGHT EXPRESS, daily. Stops at Hornellsville 10:30 P.M. (Sup), intersecting with the 4;15 P.M. train from Dunkirk, and arrives in New York at 12;30 P.M. Also connects at Elmira for Harrisburg, Philadelphia and South.

12:20 P.M. CINCINNATI EXPRESS, (Sundays excepted.) Stops at Susquehanna 7;20 A.M. (Bkft.); Turner's 1;12 P.M., (Dine,) and arrives in New York at 3:45 P.M. Connects at Great Bend with Delaware, Lackswanna & Western Railroad for Scranton, Trenton and Philadelphia, and at New York with afternoon trains and steamers for Boston and New England Cities.

Only one train east on Sunday, leaving Buffalo at 6;10 P.M., and reaching New York at 12;30 P.M.

FROM DUNKIRK AND SALAMANACA.—By New York time from Union Depots:

6:00 A.M. NEW YORK DAY EXPRESS, from Salamanaca, (Sundays excepted). Stops at Hornellsville 8;47 A.M. (bkft.), intersecting with the 5;30 A.M. day express from Buffalo, and arrives in New York at 10;30 P.M.

7:10 A.M. EXPRESS MAIL, from Dunkirk, (Sundays excepted.) Stops at Salamanaca 9:40 A.M., and connects at Hornellsville and Corning with the 8;30 A.M. Express Mail from Buffalo, and arrives in New York at 7;00 A.M.

4;15 P. M. NEW YORK NIGHT EXPRESS, from Dunkirk, [Sundays excepted], Stops at Salamanaca 6;55 P.M., Olean 7;35 P.M., [Supper,] Turner's 9:56 A.M., [Bkft.] and arrives in New York at 12;30 P.M., connecting with afternoon trains and steamers for Boston and New England Cities.

Boston and New England Passengers, with their Baggage, are transferred free of charge in New York.

The best ventilated and most luxurious sleeping coaches ☞In the world☜ accompany all night trains on this railway.

☞ Baggage checked through, and fare always as low as by any other route.

☞ Ask for tickets via Erie Railway, which can be obtained at al Principal Ticket Offices in the West and South-west.

H. RIDDLE, Gen'l. Sup't. WM. R. BARR, Gen. Pass. Ag't

Probate Notices.

Our friends having business at the Probate Office should remember that it is their right to direct in which paper the advertising shall be done. Be careful to leave special directions that it be sent to the COMMERCIAL.

GREAT CENTR'L ROUTE EAST.

Only one change of cars between

DETROIT AND NEW YORK CITY!

VIA

Great Western Railway!

1867.

Trains for London, Paris, Toronto, Niagara Falls, Buffalo and all points East, leave Windsor daily, except Sundays, as follows [Great Western time]:

Morning Ex. 4:00 a.m. Day Ex. 11:20 a m., and Night Ex. 7:20 p. m. Night Express will not run on Fridays and Saturdays.

Steamboat Express, 11:30 p. m.

The Railway Ferry leaves Michigan Central dock at 10:20 a.m. and 6:30 p. m., Detroit & Milwaukee and Michigan Southern dock at 10:30 a.m. and 6:40 p. m. Detroit time.

Tickets secured at 39 Woodward avenue, corner Woodbridge and Third streets, Detroit, and on board the Ferry. Pullmans 16 wheeled palace sleeping coaches run between Detroit and Rochester. Berths secured at 39 Woodward ave.

Trains arrive at Windsor at 5;20 a. m., 9;30 a. m., 5 p. m., and 10:10 p. m.

CHARLES McCABE, Western Pass. Agt., Detroit.
THOMAS SWINARD, General Manager,
JAMES CHARTON, General Agent.
CHAS. G. SUTHERLAND, Agent, Ypsilanti.
Hamilton, C. W. Detroit, May 13, 1867.

FAIRBANKS'

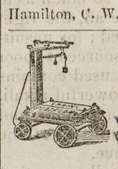

STANDARD

SCALES!

OF ALL KINDS.

FAIRBANKS, GREENLEAF & CO.,

226 & 228 Lake St., Chicago.
209 Market St., St. Louis.

☞ BE CAREFUL TO BUY ONLY THE GENUINE

HEARTT & BROTHER,

AT THE

"Depot Hardware Store!"

are selling

Nails, Eave Trough, & Conductor Pipe,

together with

DOOR TRIMMINGS of Every Description, at Greatly Reduced Prices.

—ALSO—

Cistern & Well Pumps!

Of Cucumber wood. Warranted not to check or impart unpleasant taste to water.

Hill's Patent Stone and Wood Pumps,

A superior article for a farmer's stock pump. Call and see them.

Agents for

"SHERMAN'S CLOTHES WRINGERS"

AND

"DETROIT STOVES"

CROSS STREET, YPSILANTI.

[One Door East of Farmers' Store.]

CASH FOR RAGS AND OLD METALS.

TO CONSUMPTIVES.

The advertiser, having been restored to health in a few weeks by a very simple remedy, after having suffered for several years with a severe lung affection, and that dread disease Consumption—is anxious to make known to his fellow-sufferers the means of cure.

To all who desire it, he will send a copy of the prescription used (free of charge), with the directions for preparing and using the same, which they will find a sure cure for consumption, asthma, bronchitis, coughs, colds, and all throat and lung affections. The only object of the advertiser in sending the prescription is to benefit the afflicted and spread information which he considers to be invaluable, and he hopes every sufferer will try his remedy, as it will cost them nothing, and may prove a blessing. Parties wishing the prescription, free, by return mail, will please address Rev. Edward A. Wilson, Williamsbury, Kings Co., New York. 168-1y

ERRORS OF YOUTH.

A Gentleman who suffered for years from nervous debility, premature decay, and all the effects of youthful discretion, will, for the sake of suffering humanity, send free to all who need it, the recipe and directions for making the simple remedy by which he was cured. Sufferers wishing to profit by the advertiser's experience, can do so by addressing in perfect confidence, John B. Ogden, 42 Cedar Street, New York. 168-1y

FREE TO EVERYBODY!

A Large 6 pp. Circular, giving information of the greatest importance to the young of both sexes.

It teaches how the homely may become beautiful, the despised respected; and the forsaken loved.

No young lady or gentleman should fail to send their address, and receive a copy postpaid by return mail.

Address P. O. Drawer, 21, Troy N. Y.

PRICE CURRENT

BY B. C. WRIGHT,

PRODUCE DEALERS,

Office, Norris Block,

YPSILANTI, MICHIGAN.

Wheat	$3 25
Corn	55
Oats	70
Butter	" 18
Eggs	12½
Buck Wheat Flour	3 50 " 4 00
Apples per Bbl.	3 50 " 4 00
Dried Apples	08 " 00
Beans	1 75 " 2 00
Cheese	16 " 17
Potatoes	80
Beef	8 00 " 9 00
Lard	12 " 13
Hay	12 00 " 14 00
Clover Seed	9 00 " 9 50

I am paying the highest cash price for all kinds of Country Produce delivered at my office. B. C. WRIGHT.

S. W. PATTISON, M.D. WM. PATTISON, M.D

Homœopathic Physicians & Surgeons.

Offices on Cross St., a few rods East of Depot, and also opposite the Episcopal Church, Huron Street, Ypsilanti, Mich.

JOHN M. PENDLETON, Commission Merchant, for the purchase and sale of

Domestic Fleece and Pulled Wool,

No. 45 Broadway New York. Cash advances made: Consignments solicited. General or special Market reports furnished at request.

REFERENCES:

H. F. Vail, Cash'r Nat'l Bank of Commerce, New York, Messrs. J. Boorman, Johnston & Co., New York, Gordon, McMillan & Co., Cleveland, Ohio; W. P. Westfall, Cashier First National Bank, Minneapolis, Minn.; Thos. Arthur, Cashier First National Bank, Newton, Ia.; Messrs. Ford, Dixon & Co., St. Louis, Missouri. And to any other Banker roughout the country having New York orrespondents.

FISK & HATCH,

Bankers, and Dealers in Government and Other Desirable Securities,

NO. 5 NASSAU STREET, N. Y.

recommend to investors the

First Mortgage Bonds,

OF THE

CENTRAL

PACIFIC R. R. COMP'NY.

This Company is constructing under the patronage of the United States Government, the Western end of the Great National Railway across the Continent.

Their line will extend from Sacramento, California, across the Sierra Nevadas to the California State line, traversing the richest and most populous section of California, and thence through the great mining regions of the Territories, to the vicinity of Salt Lake City.

It forms the sole Western link of the only route to the Pacific which is adopted by Congress, and aided by the issue of United States Bond.

Their road is already completed, equipped and running for 94 miles from Sacramento to within 12 miles of the summit of the Sierras, and a large amount of the work of Grading, Tunnelling, &c., beyond that point has been accomplished.

The First Mortgage Bonds of this Company afford unusual inducements of Safety and Profit to Investors, for the following among other reasons, viz.:

First, The rate of interest is *S*ix per in Gold, payable Semi-annually, in the City of New York.

Second, The principal is payable in Gold at maturity.

Third, The cost of the *B*onds, 95 per cent. and accrued interest, is 10 per cent. less than that of the cheapest 6 per cent. Gold-bearing bonds of the Government.

Fourth, The United States Government provides nearly half the amount necessary to build the entire road, and looks mainly to a small percentage on the future traffic for re-payment.

Fifth, Owing to this liberal provision, accompanied with Extensive Grants of Public Lands, by which the Government fosters this great national enterprise, its success is rendered certain, and its financial stability is altogether independent of the contingencies which attend ordinary Railroad enterprises.

Sixth, The security of its First *M*ortgage Bonds is therefore ample, and their character for safety and reliability is equalled only by that of the obligations of the Government itself.

Seventh. The net earnings of the completed portion are already largely in excess of the interest obligations which the Company will incur on twice the distance, and are steadily increasing, rendering the uninterrupted payment of the interest absolutely certain.

Eighth. At the present rate of gold they pay nearly 8½ per cent per annum, on the amount invested.

The Bonds are issued in denominations of $1,000 with semi-annual gold coupons attached, payable in New York, and are offered for the present at 95 per cent and accrued interest (in currency) from January 1st.

Orders may be forwarded to us direct, or through the principal Banks and Bankers in all parts of the country.

Remittances may be made in drafts on New York, or in Legal Tender Notes, National Bank Notes, or other funds current in this city, and the Bonds will be forwarded to any address by Express, free of charge. Inquiries for further particulars, by mail or otherwise, will receive punctual attention.

FISK & HATCH,

Bankers, and Dealers in Government Securities,

No. 5 NASSAU ST., NEW YORK.

N. B.—All kinds of Government Securities received at the full market price in exchange for the above Bonds. Also,

☞ All descriptions of Government securities kept constantly on hand, and bought sold, or exchanged.

☞ Gold Coin and U. S. Coupons bought sold, and collected.

☞ Deposits received on liberal terms, subject to check at sight.

Collections made throughout the country.

Miscellaneous stocks and bonds bought and sold at the Stock Exchange on commission for Cash.

☞ Special attention given to the exchange of Seven-Thirty Notes of all the series for the New Five-Twenty Bonds of 1865 on the most favorable terms. [165 2-m

MICHIGAN CENTRAL RAILROAD

1867. 1867.

ON, and after Monday, May 13th, 1867, Passenger trains will run as follows;

TRAINS WESTWARD

	Mail	Day Exp	Ev'g. Exp	Night Exp	Dex. Acc
	A.M.	A.M.	P.M.	P.M.	P.M
DETROIT, P've,	6:00	9:40	5:35	10:30	4:25
Wayne,	6.55	——	6:30	——	5:20
YPSILANTI,	7:25	10:55	7:00	11:50	5:55
				A.M.	
Ann Arbor,	7:55	11:17	7:25	12;10	6:20
Dexter,	8:25	11;40	7;52	——	6:50
Chelsea,	8:45	——	8:10	12:57	——
	P. M.				
Jackson,	9:45	12:45	9:10	1;50	——
	P.M.	P.M.	A M.	A. M.	
CHICAGO, Arr.	7;10	9.00	6;30	11:00	——

DEXTER ACCOMMODATION.--To Dexter Daily except Sundays.

TRAINS EASTWARD.

	Mail	Day Exp	Ev'g. Exp	Night Exp	Dex. Acc
	A.M.	A.M.	P.M.	P.M	
CHICAGO, P've,	9:30	7;00	4:15	9;40	——
	P.M.	P.M.	A.M.	A.M.	
Jackson,	6:40	3;05	12:15	6:50	——
Chelsea,	7;33	——	——	7;40	——
					A. M.
Dexter,	7:52	——	——	7:57	5:55
Ann Arbor,	8:20	4:33	1;30	8:25	6:25
YPSILANTI,	8:45	4:55	1:50	8:45	6:50
Wayne,	9:15	——	——	——	7:25
DETROIT, Arr.	10:15	6;10	3:00	10:00	8:20

DEXTER ACCOMODATION—To Dexter daily except Sundays.

Trains leave Jackson for Mason, Lansing, Owosso, &c., 7;30 a. m., and 3;10 p. m.

Hembold's Fluid Extract Buchu

Is a certain cure for diseases of the Bladder, Kidneys, Gravel, Dropsy, Organic Weakness, Female Complaints, General Debility,

And all diseases of the Urinary Organs,

whether existing in Male or Female,

from whatever cause originating and no matter of how Long standing

Diseases of these organs require the use of a diuretic.

If no treatment is submitted to, Consumption or Insanity may ensue. Our flesh and blood are supported from these sources, and the

HEALTH AND HAPPINESS,

and that of Posterity, depends uuon prompt use of a reliable remedy.

HELMBOLD'S EXTRACT BUCHU,

Established upwards of 18 years, prepared by

H. T. HELMBOLD, Druggist,

194 Broadway, New York, and
104 South 10 Street, Philadelphia, Pa.

Sold by all Druggists.

PROF. ANDERSON'S DERMADOR, is the best liniment ever discovered, and acknowledged by all who have used it to be the best external application known in the history of medicine, for both Man and Animals.

ON MAN it is warranted to cure Inflamations of all kinds, Diptheria, Wounds, Bruises, Burns, Sprains, Rheumatism, Sore Throat, Swelling of the Glands, Sore Eyes, Broken Breast, Frost Bites, Chilblains, Piles, Bee Stings, and all Sores.

ON ANIMALS the Dermador is Warranted to cure Fresh Wounds, Galls, Sprains, Bruises, Cracked Heels, Ringbones, Windgalls, Sprains, Swellings, Lameness, Sandcracks, Scratches or Grease, Mange, Horse Distemper on Horse. And Garget, Sore Teats and Bags, and all Sores and Swellings on Cows and Oxen. Sold by all Druggists. Price 25 and 50 cents per bottle. Get Large Bottles for use on horses, &c. Circular and directions around each bottle.

D. RANSOM & CO, Proprietors, 121 Main Street, Buffalo. N. Y.

There cometh glad tidings of joy to all,
To young and to old, to great and to small;
The beauty which once was so precious and rare,
Is free for all, and all may be fair.
By the use of

CHSTELLAR'S

WHITE LIQUID ENAMEL,

For Improving and Beautisying the Complexion.

The most valuable and perfect preparation in use for giving the skin a beautiful pearl-like tint, that is only found in use. It quickly removes tan, freckles, pimples, blotches, mothpatches, sallowness, Eruptions, and all impurities of the skin, kindly healing the same leaving the skin white and clear as alabaster. Its use can not be detected by the closest scrutiny, and being a vegetable preparation is perfectly harmless. It is the only article of the kind used by the French, and is considered by the Parisian as indispensable to a perfect toilet. Upwards of 30,000 bottle s were sold during the past year, a sufficient guarantee of its efficacy. Price only 75 cents. Sent by mail post-paid, on receipt of an order, by

BERGER, SHUTTS & CO., Chemists.
285 River St., Troy, N. Y.

Know Thy Detiny.

Madame E. F. Thornton, the great English Astrologist, Clairvoyant and Psychometrician, who has astonished the scientific classes of the Old World, has now located herself at Hudson, N. Y. Madame Thornton possesses such wonderful powers of second sight, as to enable her to impart knowledge of the greatest importance to the single or married of either sex. While in a state of trance, she delineates the very features of the person you are to marry, and by the aid of an instrument of intense power, known as the Psychomotrope, guarantees to produce a life-like picture of the future husband or wife of the applicant, together with date of marriage, position in life, leading traits of character, &c. This is no humbug, as thousands of testimonials can assert. She will send when desired a certified certificate, or written guarantee, that the picture is what it purports to be. By enclosing a small lock of hair, and stating place of birth, age, disposition and complexion, and enclosing fifty cents and stamped envelope addressed to yourself, you will receive the picture and desired information by return mail. All communications sacredly confidential. Address in confidence, Madame E. F. Thornton, P. O Box 223, Hudson, N. Y.

ITCH! ITCH! ITCH!

SCRATCH! SCRATCH! SCRATCH!

Wheaton's Ointment!

Will Cure the Itch in 48 Hours.

Also cures Salt Rheum, Ulcers, chilblains, and all eruptions of the skin. Price, 50 cents. For sale by all druggists. By sending 60 cts. to WEEKS & POTTER, sole agent 170 Washington street, Boston, it will be forwarded post paid to any part of the United states. y120

A NEW "HEALTH REFORMER'S COOK BOOK."

Under the above title, F. Wilson Hurd & Co., of "Our Home," Dansville, N. Y. have just published a work of 70 pages, which contains a large amount of valuable matter. It has been prepared by Mrs. Lucretia E, Jackson, who for nearly twenty years has been associated with her husband, Dr. James C. Jackson in a management of one of the large t and most successful Hygienic Institutions in the country. Mrs. Jackson has made the preparation of food in the most wholesome simple and palatable ways a matter of study and thorough experiment, and the result is before us in the Health Reformer,s Cook Book. Every family, whoes object is to eat to live rather than to live to eat, should possess this book; and indeed no housekeeper, whatever may be her method of cookery, could fail to derive useful information from it. Price by mail 30 cents. 165—4w

Wonderful but True.

Madame Remington, the world-renowned Astrologist and Somnambulistic Clairvoyant, while in a clairvoyant state, delineates the very features of the person you are to marry, and by the aid of an instrument of immense power, known as the Psychomotrope, guarantees to produce a perfect and life like picture of the future husband or wife of the applicant, with date of marriage, occupation, leading traits of character, &c. This is no imposition, as testimonials without number can assert. By stating place of birth, age, disposition, color of eyes and hair, and enclosing fifty cents, and stamped envelope addressed to yourself, you will receive the picture by return mail, together with desired information.

☞ Address in confidence, Madame Gertrude Remington, P. O. Box 297, West Troy, N. Y.

CO-PARTNERSHIP.

THE CO-PARTNERSHIP HERETOFORE existing between the undersigned, under the firm and style of Lewis & Wright, is this day dissolved by mutual consent, Mr. C. H. Lewis withdrawing.

The business will be continued by the remaining partner, by whom all accounts will be settled.

C. H. LEWIS,
B. C. WRIGHT.

Ypsilanti, May 12, 1867. 168-3w

HOLMES & JENNESS' COLUMN.

HOLMES & JENNESS

INSURANCE AGENTS

FOR

Fire, Life & Accident

COMPANIES,

Capital Represented.

$25,000,000.

REAL ESTATE FOR SALE.

TERMS OF SALE.

ALL persons leaving Real Estate with us for sale, will be charged a fee of $25,00 when the same is sold, no matter through what immediate influence the sale is made.... All conveyance of such made at our office free of charge. When property is withdrawn from market, advertising charges must be paid.

179

5¼ acres of land in the South-west part of the city.

180

A fine gothic residence, with 10 acres of land and choice fruit, on Forrest avenue.

181

House and lot on corner of Ellis and Hamilton streets.

173

8 1-3 acres, west part overlooking the whole city. Street on two sides—very desirable—cheap.

177

Farm 100 acres, good neighborhood, new house and barn, well watered, choice soil, buildings worth $2000—price $3,600.

168

First class brick house and Barn, Washington st., near to business. A great bargain.

169

A fine residence on Forest avenue, just out of the city limits, 10 acres of choice land, covered with fruit. Very cheap.

160

House and 3 lots on Pearl st. Very desirable for a business man, and cheap.

174

House and lot Washington st., east side. Will be sold at a bargain, $2,200.

One and a half story House, good Barn Lot, 8 rods by 12—fruit. West side Washington Street, $1200.

147

House & Lot, Barn on River Street, near Depot.

148

2 Vacant lots with 3 acres of land adjoining on Summit Street.

149

House & Lot on Emmit Street.

151

A fine residence on the corner of River and Congress Street.

152

House and Lot on West side of Normal Street.

153

Farm of 80 acres, half a mile east of city line, good buildings and orchard.

154

House and Lot on Congress Street, south side.

155

Farm of 110 acres one mile west of the city line.

158

Fine farm of 100, 50 or 140 acres one mile east of the city, good buildings.

159

A fine residence on the west side of Hamilton Street. Well adopted for a first-class boarding house.

93.

House and 2½ lots on Mill street, with an abundance of fruit.

100.

Splendid farm of 40 acres, with the best of building, and under the best cultivation, one mile East of the city, on Forrest Avenue.

104.

Three lots with good House on the Eas side of Summitt Street.

107.

House and lot on Cross street, near Depot.

108

House and on Washington Street, south of Co

110.

Fine Farm of 80 acres, 20 acres timber, in the town of Augusta Good building and fruit.

111

Fine residence on Forrest Avenue, east side of River, new House, plenty of fruit, and any quantity of land, from 1 to 16 acres.

112.

Fine Farm of 100 acres, 82 improved, three miles from Ypsilanti, with good orchard and well fenced

113

House and lot on Summit St. Will be sold Cheap.

114.

Fine residence on West side of Washington street, opposite the Presbyterian Church.

115

Barn of 190 acres, within 4 mile south of Ypsilanti.

116

House and lot on corner of Normal St. and Forest avenue.

119

House and two lots on Mill St., north side.

120

Lot with Brick house on Washington St.

121

House and lot on River St.

122

Farm of 126 acres 2 1-2 miles south of Ypsilanti.

125

House and lot on Huron St., will be sold cheap.

123

3 city lots corner of Emmett and Ballard street.

137

A fine residence on Huron street, opposite the Episcopal Church.

135

A fine residence on corner of Congress and Normal streets. Brick house and three acres of land, with an abundance of fruit.

138

House and 2 lots on the east side of River street, Fine location.

131

Vacant lot on Cross Street, near Normal School.

145

10 acres of land within the city limits, on the east side of the river.

137

A fine residence on Huron street, opposite the Episcopal Church.

127

A fine residence on Adams street, house new, and will be sold cheap.

123

House and lot on River street, east side.

161

A fine gothic residence on Forest Avenue with 4 acres of land.

163

House and lot corner of Washington and Buffalo Sts.

164

House and lot on north side of Congress St. east side of River.

165

A fine residence on the west side of Huron Street south of Congress street.

166

Farm of 90 acres 1 mile west of the Free Church in town of Superior.

167

Farm of 93 acres 3 miles south of Ypsilanti, 20 acres good timber.

HOLMES & JENNESS,
Huron St., Ypsilanti

Carriages Carriages

Batchelder & McIntosh

KEEP CONSTANTLY ON HAND

AT THEIR REPOSITORY,

AND MANUFACTURE TO ORDER

ALL KINDS OF

First Class Carriages, Buggies

Sleighs, Wagons, &c.,

IN THE LATEST STYLE;

And finished in a workman-like manner, and of the Best Material, which we will SELL at PRICES to suit the times.

☞ ALL KINDS OF REPAIRING IN OUR LINE DONE AT REASONABLE RATES.

Give us a call on WASHINGTON STREET, Ypsilanti, Mich.

H. BATCHELDER C. McINTOSH.

[157 1-y

RING'S

Vegetable Ambrosia,

FOR

GRAY HAIR.

This is the AMBROSIA that Ring made.

This is the Cure that lay
In the AMBROSIA that Ring made.

This is the Man who was bald and gray,
Who now has raven locks, they say.
He used the Cure that lay
In the AMBROSIA that Ring made.

This is the Maiden, handsome and gay,
Who married the man once bald and gray,
Who now has raven locks, they say.
He used the AMBROSIA that Ring made.

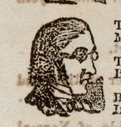

This is the Parson, who, by the way,
Married the maiden, handsome and gay,
To the man once bald and gray,
But who now has raven locks, they say,
Because he used the Cure that lay
In the AMBROSIA that Ring made.

This is the Bell that rings away
To arouse the people sad and gay
Unto this fact, which here does lay—
If you would not be bald or gray,
Use the AMBROSIA that Ring made.

E. M. TUBBS & CO., PROPRIETORS, PETERBORO', N.H.

Sold by all wholesale and retail Druggists

Smith, Bro., Agents, Ypsilanti.

DR. CHAUSSIER'S EMPRESS.

Composition Imperatrice, pour les Ceeveux

Free From Poisonous! or Injurious Minerals. Drugs.

It is warranted to restore GRAY or Faded Hair to its original color. For an Elegant Dressing, richly perfumed, it is unsurpassed It relieves the scalp of dandruff and all irritation, and stops the hair falling off. It does not gum the hair, stain the skin, nor soil the finest fabric, and is free from the disagreeable odor of sulphur.

See what the Great Tragedienne says:

"Messieurs:—In Dr. Chaussier's Empress I recognize an old friend, having used it as a cosmetique and toilet article for several years. The bottle is not the same style we have in Paris, but upon the use of the preparation I find it to be the same as that put up in France. It is the BEST ARTICLE FOR THE HAIR I have ever found, and I am glad to know it is becoming so popular in America.

ADELAIDE RISTORI."

SOLD BY ALL DRUGGISTS.

Excelsior! Excelsior!!

CHASTELLAR'S

HAIR EXTERMINATOR

For Removing Superfluous Hair

To the ladies especially, this invaluable depilatory recommends itself as an almost indispensible article to female beauty, is easily applied, does not burn or injure the skin, but acts directly on the roots. It is warrented to remove superfluous hair from low foreheads, or from any part of the body, completely, totally and radically extirpating the same, leaving the skin soft, smooth and natural. This is the only article used by the French, and is the only real effectual depilatory in existence. Price 75 cents per package, sent post-paid, to any address, on receipt of an order, by

BERGER, SHUTTS & Co., Chemists,
157-1y 285 River St., Troy, N. Y.

THE AMERICAN

Hot-air Cooking Stove

THE EXCELSIOR of ALL COOK STOVES

As the first of May approaches some will be considering [for the first time] housekeeping. Many more will be moving; and as this state of things will always exist, permit us to call attention to the Stove whose name heads this notice. Like the American watch—perfect in all its parts—it is also truly economical. There is a degree of perfection arrived at in the making of this Stove which has never been attained in any other. Therefore, first of all, provide yourself with the best Cook Stove the market affords. all and examine the American, and judge for yourself. Come and see it, even if you do not wish to purchase. Those who have an eye for the perfection of the mechanical art will be richly repaid, and those who buy will soon realize a pecuniary return in its economical consumption of fuel, aside from its most perfect convenience in Baking, Boiling and Broiling. For sale by

BICKFORD & CAMP.

157

It is acknowledged by Physicians Druggists, and every body else who ever used it, that Dr. Strickland's Cough Balsam will cure coughs, colds Asthma and all disease of the Throat and Lungs, quicker and better than any other remedy kuown. We would recommend our readers to try this great remedy, knowing it to be A No 1.

A large and well-selected assortment of Toilet Soaps, at

FROST & WHEDON'S.

SPECIAL NOTICES.

BRANDETH'S PILLS.—Our theory: Local disease, whether of the stomach and bowels, enlargement of the joints, rheumatic pains, cutaneous eruptions; even dyspeptic complaints, boils, or whatever form such local disease puts on, are so many "PROOFS" of disordered state of the blood and bowels which

BRANDRETH'S PILLS

correct and cure. Experience and 40,000 certificates say this is so. B. BRANDETH.

[May.]

MARCHING ON!

Constantly advancing in public favor thro'out the United States, the British Colonies and Spanish America, and needing no

FLOURISH OF TRUMPETS

to proclaim its success, that standard article,

CHRISTADOROS' HAIR DYE,

is now far ahead of any preparations of its class. People of fashion, at length thoroughly understand the terrible consequences entailed by the use of metallic and caustic preparation, and admit the superiority of this famous vegetable Dye.

Manufactured by J. Christadoro, 6 Astor House, New York. Sold by all Druggists. Applied by all Hair Dressers. [May.

DR. RANSOM'S HIVE SYRUP AND TULU.

No Cough Remedy has ever arisen so rapidly into public favor as the above medicine, and it well merits this popular appreciation. It is an excellent medicine, neatly put up, cheap, and just the thing for the Million. No family will be without it when once acquainted with its virtues. Each bottle contains four ounces, by weight.

THROAT AND LUNGS.

At this season of the year, when Coughs and Colds are troublsome, every family should have a safe and certain remedy at hand. DR. RANSOM'S HIVE SYRUP AND TULU is the very thing. It is not only pleasant for children to take, but is a certain cure for CROUP, WHOOPING COUGH, BRONCHITIS, ASTHMA, COUGHS, and all affections of the THROAT AND LUNGS.

Sold by all Druggists. Price 35 cents per Bottle.

D. RANSOM & Co., Proprietors,
121 Main St., Buffalo, N. Y.

A NEW PERFUME FOR THE HANDKERCHIEF.

Phalon's "Night Blooming Cereus."
Phalon's "Night Blooming Cereus."
Phalon's "Night Blooming Cereus."
Phalon's "Night Blooming Cereus."
Phalon's "Night Blooming Cereus."

A most exquisite, delicate, and Fragrant Perfume, distilled from the rare and beautiful flower from which it takes its name.

Manufactured only by

PHALON & SON, New York.

BEWARE OF COUNTERFEITS.

ASK FOR PHALON'S—TAKE NO OTHER.

A Young Lady retur-

ned to her country home, after a sojourn of a few months in the City was hardly recognised by her friends. In place of a coarse rustic flushed face, she had a soft ruby complexion of almost marble smoothness, and instead of twenty-three she really appeared but eighteen. Upon inquire as to the cause of so great a change, she plainly told them that she used the CIRCASSIAN BALM, and considered it an invaluable acquistion to any Lady' toilet. By its use any Lady or Gentleman can improve thir personal appearance a hundred fold. It is simple in its combinations, as Nature herself is simple yet unsurpassed in its efficacy in drawing impurites from, also healing, cleaning and beautifying the skin and complexion. By its direct action on the cuticle it draws from it all its impurites, kindly healing the same, and leaving the surface as Nature intended it should be. clear soft smooth and beautiful. Price $1, sent by Mail or Express, on receipt of an order by

W. L. CLARK & CO., Chemists,
Fayette St., Syracuse, N. Y.

The only American Agents for the sale of the same

Crisper Coma.

Oh! she was beautiful and fair,
With starry eyes, and radiant hair
Whose curling tendrils soft, entwined,
Enchained the very heart and mind.

CRISPER COMA,

For Curling the Hair of either Sex into Wavy and Glossy Ringlets or Heavy Massive Curls.

By using this article Ladies and Gentlemen can beautify themselves a thousand fold. It is the only article in the world that will curl straight hair, and at the same time give it a beautiful, glossy appearance. The Crisper Coma not only curls the hair, but invigorates, beautifies and cleanses it; is highly and delightfully perfumed, and is the most complete article of the kind ever offered to the American public. The Crisper Coma will be sent to any address, sealed and postpaid for $1.

Address all orders to

W. L. CLARK & CO., Chemists,
No. 3 West Fayette Street, SYRACUSE, N. Y

Reparator Capilli.

Throw away your false frizzers, your switches, your wig,
Destructive of comfort, and not worth a fig;
Come aged, come youthful, come ugly and fair,
And rejoice in your own luxuriant hair.

REPARATOR CAPILLI.

For restoring hair upon bald heads (from whatever cause it may have fallen out) and forcing a growth of hair upon the face, it has no equal. It will force the beard to grow upon the smoothest face in from five to eight weeks, or hair upon bald heads in from two to three months. A few ignorant practitioners have asserted that there is nothing that will force or hasten the growth of the hair or beard. Their assertions are false, as thousands of living witnesses (from their own experience) can bear witness. But many will say, how are we to distinguish the genuine from the spurious? It certainly is difficult, as nine-tenths of the different Preparations advertised for the hair and beard are entirely worthless, and you may have already thrown away largo amounts in their purchase. To such we would say, try the Reparator Cappilli; it will cost you nothing unless it fully comes up to our representations. If your Druggist does not keep it, send us one dollar and we will forward it, postpaid, together with a receipt for the money, which will be returned you on application, providing entire satisfaction is not given. Address,

W. L. CLARK & CO., Chemists,
No. 3 West Fayette Street, SYRACUSE, N. Y.

AGUE, CHILLS, OR INTERMITTENT FEVER cured, or the money refunded. *Dr. Witt's* Ague Pills are entirely a new medicine, and having been tried in over 1200 of the very worst and obstinate cases of Chills and Fever, not failed even in one case to effect a speedy cure, the proprietor guarantees them to cure every case, even after all other medicines fail. Those suffering should immediately give them trial. They are warranted to cure. For sale by Druggists, or sent by mail on receipt of the price, $1. Address Dr. Witt. Box 611, Cincinnati, Ohio.

167-1y

Pomades, Extracts, &c., at

FROST & WHEDON'S.

Astrology. The World Astonished

At the wonderful revelations
Made by the great astrologist
MADAME H. A. PERRIGO.

She reveals secrets no mortal ever knew. She restores to happiness those who, from doleful events, catasthrophes, crosses in love, loss of relations and friends loss of money, &c. have become despondent. She brings together those long separated, gives information concerning absent friends or lovers, restores lost or stolen property, tells you the business you are best qualified to pursue and in what you will be most successful, causes speedy marriages and tells you the very day you will marry, gives you the name, likeness and characteristics of the person. She reads your very thoughts, and by her almost supernatural powers unveils the dark and hidden mysteries of the future. From the stars we see the firmament—the malefic stars that overcome or predominate in the configuration—from the aspects and positions of the planets and the fixed stars in the heavens at the time of birth, she deduces the future destiny of man. Fail not to consult the greatest Astrologist on earth. It costs you but a trifle, and you may never again have so favorable an opportunity. Consultation fee, with likeness and all desired information, $1. Parties living at a distance can consult the Madame by mail with equal safety and satisfaction to themselves, as if in person. A full and explicit chart, written out, with all inquiries answered and likeness enclosed, sent by mail on receipt of price above mentioned. The strictest secresy will be maintained, and all correspondence returned or destroyed. References of the highest order furnished those desiring them. Write plainly the day of the month and year in which you were born, enclosing a small lock of hair.

Address, MADAME H. A. PERRIGO,
P. O. Drawer 293, Buffalo, N. Y.

JOSIAH B. FROST. GEO. H. WHEDON.

CENTRAL DRUG STORE!

FROST & WHEDON,

Druggists & Chemists!

DEALERS IN

Pure Drugs, Medicines,

Dyes, Dye-stuffs, spices,

Toilet Articles,

DRUGGISTS FANCY GOODS,

PATENT MEDICINES, &c.

PURE WINES AND LIQUORS FOR MEDICINAL PURPOSES.

Physicians Prescriptions prepared at al hours with neatness and accuracy.

The public will find our Stock complete, and by fair dealing we hope to merit a share of patronage.

Central Drug tore!

THREE DOORS SOUTH OF THE POST OFFICE,

(In the Store formerly occupied by JOHN BOYCE, in WORDEN BLOCK.)

FROST & WHEDON.

(156)

CONSUMPTION CURABLE BY DR. SCHENCK'S MEDICINES.

TO CURE CONSUMPTION, the system must be prepared so that the lungs will heal. To accomplish this, the liver and stomach must first be cleansed and an appetite created for good wholesome food, which, by these medicines will be digested properly, and good healthy blood made; thus building up the constitution. SCHENCK'S MANDRAKE PILLS cleanse the stomach of all billious or mucous accumulations; and, by using the Sea Weed Tonic in connection, the appetite is restored.

SCHENCK'S PULMONIC SYRUP is nutricious as well as medicinal, and, by using the three remedies, all impurities are expelled from the system, and good, wholesome blood made, which will repel all disease. If patients will take these medicines according to directions, Consumption very frequently in its last stage yields readily to their action. Take the pills frequently, to cleanse the liver and stomach. It does not follow that because the bowels are not costive they are not required, for sometimes in diarrhœa they are necessary. The stomach must be kept healthy, and an appetite created to allow the Pulmonic Syrup to act on the respiratory organs properly and allay any irritation. Then all that is required to perform a permanent cure is, to prevent taking cold. Exercise about the rooms as much as possible, eat all the richest food—fat meat, game, and, in fact, anything the appetite craves; but be particular and masticate well. [2nd w. ea. mo. 1 yr.

CLIMAX! CLIMAX!!

Page's Climax Salve, a Family blessing for 25 cents.

It heals without a scar. No family should be without it.

We warrant it to cure Scrofula Sores, Salt Rheum, Chilblains, Tetter, Pimples, and all Eruptions of the Skin. For Sore Breast or Nipples, Cuts, Sprains, Bruises, Burns, Scalds, Chapped Hands, &c., it makes a perfect cure.

It has been used over fifteen years, without one failure.

It has no parallel—having perfectly eradicated disease and healed after all other remedies had failed. It is a compound of Arnica with many other Extracts and Balsams, and put up in larger boxes for the same price than any other Ointment.

Sold by Druggists everywhere. White & Howland, Proprietors, 121 Liberty Street, New York.

Whiskers and Mustaches!

FORCED to grow upon the smoothest face in from three to five weeks by using Dr. Sevigne's Restaurateur Capillaire, the most wonderful discovery in the modern science, acting upon the Beard and Hair in an almost miraculous manner. It has been used by the elite of Paris and London with the most flattering success. Names of all purchasers will be registered, and if entire satisfaction is not given in every instance, the money will be cheerfully refunded. Price of mail, sealed and postpaid, $1. Descriptive circulars and testimonials mailed free. Address BERGER, SHUTTS & CO., Chemists, No. 285 River Street, Troy, N. Y.. Sole agents for the United States.

Helmbolds Extract Buchu and improved Rose Wash cures secret and delicate disorders in all their stages, at little expense, little or no change in diet, no inconvenience and no exposure. It is pleasant in taste and odor, immediate in [illegible], and free from all inirious [illegible]

For non-retention or incontinence of Urine, irritation, inflammation or ulceration of the bladder, or kidneys, diseases of the prostate glands, stone in the bladder, calculus, gravel or brick dust deposit, and all diseases of the bladder, kidneys and dropsical swellings, Use Helmbold's Fluid Extract Buchu.

AGRICULTURAL.

HINT TO BUTTER-MAKERS.

There is no article for domestic use brought to the Boston market upon which so great a pecuniary loss is incurred to producers as on butter. At a moderate estimate, there has been sold in this city the past year half a million pounds of butter. Not more than one-fourth of this amount would be classed by dealers as strictly fine. The price of the best quality has ranged from 40 to 50 cents—averaging to the dairymen at least 42 cents; while inferior grades have sold from 12 1-2 to 35 cents—averaging about 28 cents. Had all of this butter been carefully and properly made there would have been, at the lowest estimate, a gain of at least $50,000 to the producer. Can a remedy be adopted to prevent this serious loss? This question we propose to answer.

It should always be kept in mind by dairymen that butter is ranked in domestic economy as a luxury, and only when it is such in reality can it command the highest price. In its perfect condition, it should be in color a fine golden yellow, not white, streaked or marbled. The grain should be firm, and neither spongy, "soapy" nor "salvy." It must be fine flavored and not too salt. To have butter answer this description the cows must run in sweet feed, the milk vessels be perfectly clean, and the milk and cream kept in a cool, dry cellar. The butter should be entirely free from buttermilk, but not worked so much as to injure the grain. Above all, the right *kind* of salt must be used; for unsuitable salt is the chief source of poor butter. Most of the salt used contains lime, which, being a powerful alkali, decomposes all greasy compounds, and therefore changes the condition of the butter to a soapy substance,

First class diarymen all agree that Ashton's Liverpool salt is the only kind that can always be relied upon, as it is entirely free from lime, and of the finest flavor. It amalgamates with the whole mass, and even if highly seasoned with this salt, butter put down in June will be found fine and flavored and high-toned throughout the season.

In the matter of packing, tubs holding thirty to fifty pounds are best. They should be made of oak, when possible, but where this wood is not found, spruce will answer; but whatever the kind of tub used it should always be soaked in strong pickle, made of the best salt, three or four days before using. After the butter is packed, a peice of new bleached cloth should be laid over the top and thinly covered with salt.

A FAMOUS HORSE SOLD TO A MICHIGAN LADY FOR $10,200.—The famous trotting horse Melton, the pride of the Canadian turf, lately owned by Mr. Simson James, of this city, has been sold to leave the province for the round sum of $8,500 in gold. The purchaser is a lady of sporting proclivities, residing at Kalamazoo, Mich., who is also the owner of the American trotting horse Gray Eagle. She first witnessed the performance of Melton at the grand horse meet in Buffalo last season, and has since been persistent in her determination to acquire possession of her favorite, until the offer of the large sum mentioned overcame the owner of the animal Melton distinguished himself at the Buffalo races last season, winning one of the grand purses against a field of renowned competitors, and was undoubtedly entitled to rank as the king of the Canadian turf, which reputation the late owner confidently anticipated he would maintain the present season more effectually than ever before Mr. James started yesterday with Melton in charge, to be delivered to the purchaser at Kalamazoo, she also paying the duty, which, according to the present tariff of 20 per cent. will amount to the item of $1,700, making the total cost of the horse $10,200. — *Hamilton (C. W.) Times.*

KEEPING AND SETTLING COFFEE.—The following appears valuable: "For one pound of coffee take one egg and beat it well. When the coffee is nicely browned and cool enough not to cook the egg, pour the egg over it, stiring it until every kernel is coated with a varnish, and let it stand a few minutes in a warm place untill it dries. This will prevent the escape of all aroma, is not affected by moisture, and the egg helps settle the coffee when it is ground and steeped."

HOW THE BURMESE KISS.—Chung Loo a native Burmese, who has been educated in this country, and is now delivering lectures in this State dressed in native costume, in the course of his remarks in this city, imparted the following information which may prove interesting to some:

"I notice the ladies of this country sometimes paint to improve their complexion. They do so with us; using for that purpose powder made from a species of fragrant wood. Kissing is unknown among us as practiced in the country. Our language has no such word as *kiss*. The corresponding endearment in Burmah, is to press the the lips and nose closely to the cheek of the fair one, and inhale the perfume. To ask for a kiss we say *give me a smell.*'"

A NATURAL SOLUTION.—Aunt Sally as she is called in our village, had lived a few years with us when she buried a second husband, the first having been buried in Rushville, some ten miles north, where she was first married. Speaking of her great and recent affliction, she said: "We all have our trials and troubles, but I'm most crazy now to know which of my two dear husbands I shall be buried alongside of." She went so nearly crazy about it that she decided the question by taking a third.

GREAT REDUCTION

IN PRICES

HENDERSON & GLOVER

ARE NOW

Offering Goods at Greatly Reduced Prices,

FOR CASH.

Having Received a

New Stock of Goods

FROM THE EAST

They are determined to sell them as Cheap if not Cheaper than any other House in the City.

Our Stock consists of a

Full Line of DOMESTICS,

Cloths, Carpets, Dress Goods,

Notions, Hoop Skirts,

Cotton Yarn, Batts,

Hosiery & Gloves.

CALL AND LOOK AT OUR

PRINTS AND SHEETINGS,

One Shilling per Yard.

[161]

MIDDLE OF THE BLOCK,

Cooper Institute, New York,

HADLEY is constantly receiving large invoices of

FRENCH CHINA,

Of New and beautiful shape, at one-half the usual selling prices.

White Fch. China Din'r Sets, 130 pc's,			$30 00
"	" Tea "	44 "	7 00
"	" Din'r Plates, per doz.,		2 00
"	" Tea "	"	1 50
"	" Cups & Sauc'rs	24 pc's	2 00
French Cut Goblets, per dozen,			2 50

Also, Fancy Goods in China, Dinner: Tea, Toilet Sets. White Parisian Stone Ware, Cut and Pressed Glassware, Silver Plated Ware, Cutley, &c., &c., at equally low prices Goods packed to go all over the world, by Express or otherwise House furnishing goods in large variety.

Remember HADLEY'S, Middle of the Block.

☞ Send for Catalogue.

No connection with corner stores. 161-3m

It is a Fact Beyond Dispute!

THAT

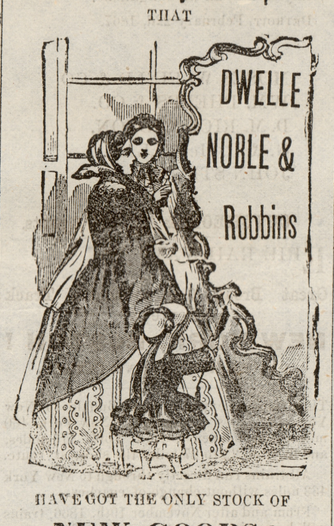

HAVE GOT THE ONLY STOCK OF

NEW GOODS!

In Town,

Purchased in New York, at the present Low Prices, which they will sell

VERY LOW FOR CASH!

Goods all marked in plain figures.

NEW STYES DRESS GOODS.

NEW STYLES DRESS TRIMMINGS,

New Style shawls,

Latest Styles Prints, Latest Styles Delaines.

Everything New and Cheap.

Best Merimac and Cocheco Prints, at 20c. per yard.

GOOD PRINTS AT 12½ CTS.

Good Cotton Cloth, at 1 shilling.

And other things in proportion; also, the

Latest Styles in

Hats and Caps,

Latest Styles Cloths, Cassimeres, Vestings AND

Ready-Made CLOTHING!

N.B.—Clothing Cut and made to order, and warranted to fit, or no sale.

☞ All cheap for Cash. No mistake.

AT LAMBIE'S OLD STAND.

Ypsilanti, March 7th, 1867.

Beauty!

Auburn, Golden, Flaxen & Silken Curls,

PRODUCED by the use of Prof. Debreux Friser La Cheveux. One application warranted to curl the most straight and stubborn hair of either sex into wavy ringlets, or heavy massive curls. Has been used by the fashionables of Paris and London, with the most gratifying results. Does no injury to the hair. Price by mail, sealed and postpaid $1. Descriptive circulars mailed free. Address BERGER SHUTTS & CO., Chemists, No. 285 River St., Troy, N. Y., sole agents for the United States.

OUR HOME ON THE HILL-SIDE

Is a health or Hygenic Institution, located in Dansville, Livingston Co., N. Y.

☞ For circulars or other information, address,

AUSTIN, HURD & Co., Proprietors,
166 Dansville, N. Y.

Pure Kerosene (White Oil) 50 cents per gallon, at FROST & WHEDON'S.

GO TO KINGSBURY'S,

AT THE DEPOT,

Where you will find

SCHOOL and MISCELLANEOUS BOOKS STATIONERY, TOILET GOODS, WALL PAPER, WINDOW SHADES, LAMP SHADES, CURTAINS and BORDERS.

BRUSHES and COMBS!

Drugs and Medicines!!

PAINT, OILS and GLASS!

A sortment of WINES and LIQUORS for medicinal purposes.

Also, a general assortment of fancy goods and Toys.

CHEAP FOR CASH.

GO TO THE

Furniture Rooms!

OF

McAndrew, Clark & Wallace,

TO BUY

CABINET WARE,

HOUSEHOLD FURNITURE OF ALL KINDS,

Including PARLOR SETS, BEDROOM SETS, ELEGANT CHAMBER FURNITURE, SOFAS, SETTEES, LOUNGES, EASY CHAIRS, ROCKING CHAIRS, CANE-BOTTOMED CHAIRS, FLAG-BOTTOMED CHAIRS, COMMON CAIRS, BUREAUS, TABLES, BEDSTEADS, WHAT NOTS, DESKS, BOOK CASES, LADIES WRITING CASES, PICTURE FRAMES, MOULDING, LOOKING GLASSES, CORDS, TASSELS, &c., &c.

COFFINS and CASKETS!

AND A

Variety of Other Goods,

CHEAP FOR CASH!

ALL REPAIRING IN OUR LINE

PROMPTLY ATTENDED TO.

☞ *Highest Price Paid for Hardwood*

DR. WINCHELL'S TEETHING SYRUP.

The safest, best and most reliable medicine ever discovered for the many troublesome complaints arising in children while TEETHING. It will cure Diarrhea, Cholera Infantum, Wind Colic, Canker Sore Mouth, Pains in the Gums, Restlessness, Griping Pains in Stomach or Bowels, Wakefulness, and any uneasiness occasioned during the critical period of TEETHING in CHILDREN. It is also an infallible remedy for Sore Throats or Diphtheria in its early stages. It is composed of ingredients that are perfectly harmless in their effects, while at the same time is not only soothing and pleasant to take, but SURE TO CURE, relieving all pain and giving rest and health to the Mother and Child. The lives of over 100,000 Children are saved annually by using this Syrup.

The price is within the reach of all. Do not let your babies suffer for the want of the Teething Syrup. It makes the children sing,

Deedle deedle dumpling, my son John,
He went to bed with his stockings on,
One shoe off and one shoe on,
Deedle deedle dumpling, my son John.

CHORUS—Dr. Winchell is no blow,
His Teething Syrup is all the go.

Sold by all Druggists and Dealers everywhere.

EILERT & SNYDER, Proprietors.

FULLER, FINCH & FULLER, Wholesale Druggists, Chicago, Agents for the Northwestern States, to whom orders may be addressed.

DR. J. H. HASCALL'S

EXTRACT OF

Fraxinus Sambucifolia

JUST RECEIVED, and for sale by all the Druggists in this city.

Dear Friends—Allow us to say all Patent Medicines are not worthless. We claim for this Extract, that it has been tested and approved by some of the best Medical men in the state. It is an established fact that it cures

FEVER AND AGUE,

Typhoid, Chill and Billious Fevers, Dropsy Jandice, Chronic Diseases of the Lungs, Pains in the side, back or head.

It will cure Consumption and Liver Complaint, Dyspepsia and Erysipelas, if taken in the primary stages, Skin Diseases, Poisons, &c. For full particulars and references, please see small bills at the Druggists. Ladies, if you would like to be handsome, without paint, have bright eyes, clear complexion, be free from pain, no matter from what cause, consequently happy and lovely, just buy a Bottle, or even a Roll of this Medicine. Bottle, $1.25; Roll 35 cents, with full directions. Patented April 22d, 1862.

H. G. PATTISON & CO., Sole Proprietors & Manufacturers, Hudson, Lenawee Co., Michigan.

Ypsilanti, 16th March, 1867. 159-3m

CITY MARKET.

HAVING PURCHASED THE MARKET nearly Opposite the POST-OFFICE, I offer to the Public choice Meats in their season. I shall make it my earnest endeavor to please my Patrons. Try me.

160) C. McCORMICK

The Central Drug Store will be open on the Sabbath, from 9 to 10 in the morning, and from 3 to 5 in the afternoon, for dispensing medicines. FROST & WHEDON.

FARMERS, ATTENTION!

REUBEN HURD'S

PATENT

AMERICAN HOG TAMER!

PATENTED FEB. 11TH, 1862,

For SALE by

BICKFORD & CAMP.

☞ A HOG who has been once operated on, will

NEVER ROOT AGAIN.

[157 3-m]

NOW IS THE TIME

To buy your SORGHUM SEED. I have on hand a choice lot of Chinese Seed, imported from the South. Is is the best kind for Syrup.

Have also the best and latest improved machinery for making up the cane, and shall be ready in season. My machine is capable of making up thirty acres of cane, so you need not be afraid of having it spoil at my mill.

I have a lot of Appletrees which I will sell for 5 cents each, as I want to clean out the nursery business.

Shall also have Sweet Potato Plants, Cabbage and Tomatoes as early as the earliest.

Recollect the place at

HENDRICK'S Garden,
On the East side of the River.
P. HENDRICK.

EXTRA SORGHUM.—Ahead of any we have seen.—[ED.]

164-6w

STEBBINS AND DURAND.

A

Good Chance is now offered for every man that is not a

DEAD MAN

to secure Groceries at Living Prices. Among our stock may be

FOUND

a good assortment of goods usually kept in a Grocery and Provision Store. We do not claim the Largest stock

IN

the State, but we do claim a complete assortment, and as Good Goods as can be found in the city of

YPSILANTI.

Here you will be able to get the highest market price for Produce, either in exchange for goods or for cash.

Please give us a call at the Depot, in the old stand, formerly occupied by S A Durand.

STEBBINS & DURAND.

Ypsilanti, Sept. 15th, 1866. 136-184

USE PRATT & BUTCHER'S

CELEBRATED MAGIC OIL.

Warranted in cases of Rheumatism, Neuralgia, Bruises or Pains.

The Best and Cheapest Horse and Cattle Medicine in the World!

WALTER B. SLOAN'S IMPROVED

CONDITION POWDER

THE GREAT STANDARD REMEDY

For Horses and Cattle.

Used throughout the United States and Canadas during the last 23 years.

For the cure of the various Diseases to which Horses and Cattle are subject; such as Founder, Distemper, Hide Bound, Loss of Appetite, Inward Strains, Yellow Water, Fistula, Poll Evil, Scratches or Grease, Mange, Inflammation of the Eyes, and Fatigue from Hard Labor; also, Rheumatism, (commonly called Stiff complaint), which proves fatal to so many valuable horses in this country.

SLOAN'S CONDITION POWDER

Has the largest sale of any Horse and Cattle Medicine in this country. It is composed of herbs and roots, and for mildness, safety, certainty and thoroughness, stands pre-eminently at the head of the list of *Horse and Cattle Medicines.*

It carries off all gross humors, prevents horses from becoming stiff or foundering, purifies the blood, loosens the skin, and gives it a smooth and glossy appearance cleanses the water and strengthens every part of the body. It is also a safe and certain remedy for coughs and colds, which generate so many fatal diseases.

The Cow requires to be supplied with an abundance of food—not to make her fat—this is not desirable, but to keep up a regular secretion of milk, and all owners of cows will find by giving them

SLOAN'S CONDITION POWDERS

twice a week, a large increase in quantity and quality of milk and cream. It carries off all fever and impurities of the blood. The effect is seen throughout the season by a rich and abundant flow of milk.

The farmer is beginning to be aware of the valuable properties of **Sloan's Condition Powder,** in promoting the condition of his sheep and preventing many of the diseases of all the domesticated animals.

☞ A fifty cent package of **Sloan's Condition Powder** put into a barrel of swill is better than a bushel of corn to fatten a hog, and is a certain preventive of Hog Cholera, Blind Staggers, and other diseases common among hogs.

CAUTION.—To protect ourselves and the public from being imposed upon by worthless imitations, the genuine will bear the *fac simile* signature of the proprietors on the wrapper.

PRICE 25 & 50 CTS. PER PACKAGE.

For sale by Druggists and Merchants everywhere.

Walker & Taylor
Sole Proprietors, Chicago, Ill.

P. O. Drawer 5826.